



NOTICE OF MEETING AND AGENDA ENVIRONMENTAL ADVISORY COMMITTEE

Wednesday, March 11, 2026, 9:00 AM
Village Office, 495 Hot Springs Road,
Harrison Hot Springs, BC V0M 1K0

THIS MEETING WILL BE CONDUCTED IN-PERSON AND VIA ZOOM VIDEO CONFERENCE

1. CALL TO ORDER
Meeting called to order by Councillor Schweinbenz, Chair.
2. LAND ACKNOWLEDGMENT
Acknowledgement of Sts'ailes traditional territory.
3. INTRODUCTION OF LATE ITEMS
4. APPROVAL OF AGENDA
5. ADOPTION OF MINUTES
(a) THAT the Environmental Advisory Committee Meeting minutes of February 11, 2026 be adopted. Page 1
6. ITEMS FOR DISCUSSION
(a) Report from February 17, 2026 regular Council meeting Page 5
(b) Lillooet Avenue West Landscape Plan Page 7
(c) Earth Day in May Update
(d) Adopt a Road Policy (Adopt a Shoreline/Trail) Page 15
(e) Civic Campus Engagement Event
(f) Next Meeting Date: TBD
7. ADJOURNMENT

Amanda Graham
Corporate Officer

VILLAGE OF HARRISON HOT SPRINGS
Environmental Advisory Committee
Minutes

DATE: Wednesday, February 11, 2026
TIME: 9:00 a.m.
PLACE: Council Chambers, Village Office
495 Hot Springs Road, Harrison Hot Springs, BC

MEMBERS PRESENT: Councillor Mark Schweinbenz (Chair)
Mayor Fred Talen (ex-officio)
John DeMartin
Susan Galvao
Paul Kandt (via Zoom)

MEMBERS ABSENT:

STAFF PRESENT: Chief Administrative Officer, Tyson Koch
Corporate Officer, Amanda Graham
Community Services Manager, Christy Ovens

1. CALL TO ORDER

Chair Schweinbenz called the meeting to order at 9:00 a.m.

2. LAND ACKNOWLEDGEMENT

Chair Schweinbenz acknowledged the traditional territory of Sts'ailes.

3. INTRODUCTION OF LATE ITEMS

Susan Galvao requested to add "Communities in Bloom Update" to the agenda as Item for Discussion 6(d).

John DeMartin requested to add "Civic Campus" to the agenda as Item for Discussion 6(e).

John DeMartin requested to add "East Sector Plans" to the agenda as Item for Discussion 6(f).

"Next Meeting Date" was moved to Item for Discussion 6(g).

4. APPROVAL OF THE AGENDA

Moved by Paul Kandt
Seconded by Susan Galvao

THAT the agenda be approved as amended with the addition of the late items.

CARRIED
EAC-2026-02-01

5. ADOPTION OF MINUTES

Moved by Susan Galvo
Seconded by John DeMartin

THAT the Environmental Advisory Committee Meeting Minutes of December 3, 2025 be adopted.

CARRIED
EAC-2026-02-02

6. ITEMS FOR DISCUSSION

(a) Report from December 15, 2025 Regular Council Meeting

The Corporate Officer advised that the recommendation regarding mesh landscaping was supported by Council and has been passed along to our Public Works and Parks staff.

(b) Earth Day in May

The Committee selected Saturday, May 2, 2026 from 9:00 a.m. – 12:00 p.m. at Memorial Hall and requested that tents be set up in order to use the outdoor space. The Committee expressed support for the participants that were previously involved, and requested that the following groups be contacted:

- Kelly Phipps/Friends of the East Sector
- Hope Mountain Centre
- Vendors on an application basis who sell products that meet the goals of environmental protection and sustainability

The Committee discussed providing free coffee and muffins from a local business and having a giveaway gift basket that people can enter to win after visiting all the booths and receiving a stamp card. Staff will research household battery recycling to determine what batteries are acceptable and how to go about getting them to the recycling depot.

(c) 2026 Work Plan/Budget

The Corporate Officer advised that the 2026 work plan and budget was accepted in principle by Council, subject to final adoption of the overall 2026 financial plan. Chair Schweinbenz requested information on tree planting locations, strategies and budget for the next meeting.

(d) Communities in Bloom Update

Susan Galvao advised that Communities in Bloom is doing a seed fundraiser March 1-22, 2026 through West Coast Seeds. Communities in Bloom is also planning regular "Weed and Feed" events and could use support from the Environmental Committee to help with weeding and getting people out to volunteer.

Moved by Paul Kandt
Seconded by Susan Galvao

THAT the Environmental Advisory Committee support and encourage the Communities in Bloom seed sale.

CARRIED
EAC-2026-02-03

(e) Civic Campus

The Committee discussed the proposed “Civic Campus” partnership with the Fraser Cascade School District #78 and the potential loss of green space in Fire Hall Park. It was noted that the project is in the very early planning stage and the goal is to work with the community and residents to address these types of concerns early on. There will be a community engagement event in late April and all members are encouraged to attend. The project is contingent upon funding for the new school. The School District will be looking to construct a sustainable, energy-efficient school. It is possible that there is a net environmental benefit, despite the potential loss of greenspace in Fire Hall Park.

The Committee requested that this topic be placed on the next agenda for further contemplation of a motion regarding maintaining the overall amount of park/green space in the Village.

(f) East Sector Plans

Chair Schweinbenz will reach out to Kelly Phipps about attending the next Committee meeting to present. The Community Services Manager advised that Disc Golf is part of the Resort Development Strategy. There is a large parcel of land that is a Crown grant to the Village for recreational purposes only, but it is part of the Agricultural Land Reserve. The application to allow for a Disc Golf course in that area has not yet been submitted to the Agricultural Land Commission. There are various environmental aspects that need to be taken into consideration, including having a biologist, the proper permits and ensuring that no work takes place during the bird nesting window. The environmental impact of a Disc Golf course varies and can be minimal. The Committee discussed other opportunities to encourage different age groups to enjoy the area, including mountain biking trails and a dirt pump track.

Moved by Susan Galvao
Seconded by John DeMartin

THAT the Environmental Advisory Committee be consulted on any proposals for recreational use of the East Sector prior to adoption by Council.

CARRIED
EAC-2026-02-04

(g) Next Meeting Date:

The next meeting is scheduled for Wednesday, March 11, 2026 at 9:00 a.m.

7. **ADJOURNMENT**

Moved by Susan Galvao
Seconded by Paul Kandt

THAT the meeting be adjourned at 10:10 a.m.

CARRIED
EAC-2026-02-05

Councillor Mark Schweinbenz, Chair
Environmental Advisory Committee

Amanda Graham
Corporate Officer

DRAFT

Regular Council

File No: 0360-20-07
Date: February 17, 2026

To: Mayor and Council
From: Amanda Graham, Corporate Officer
Subject: Environmental Advisory Committee Report

RECOMMENDATION

THAT Council approve the following recommendation from the Environmental Advisory Committee:

THAT the Environmental Advisory Committee be consulted on any proposals for recreational use of the East Sector prior to adoption by Council.

SUMMARY

To present a resolution and information on behalf of the Environmental Advisory Committee from its February 11, 2026 meeting for Council's consideration.

BACKGROUND

The Committee has begun preparations for Earth Day in May which is scheduled to take place from 9:00 a.m. to 12:00 p.m. on Saturday, May 2, 2026 at Memorial Hall.

The Committee discussed the proposed Disc Golf course in the approximately 76-acre area granted to the Village for public recreation purposes along McCombs Drive. This proposal is contained within the Village's current Resort Development Strategy as part of the Resort Municipality Initiative. The Committee noted that the environmental impacts of a Disc Golf course in the area are unknown and have the potential to vary widely depending on the design of the course. The Committee discussed other potential options including mountain biking trails and a dirt pump track.

POLICY CONSIDERATIONS

2025 Strategic Plan Priorities

Environmental Protection – To restore and protect the environment for future generations.

Respectfully submitted:

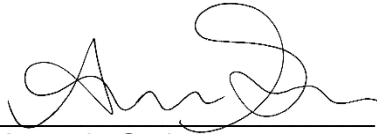

Amanda Graham
Corporate Officer

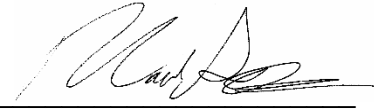

Councillor Mark Schweinbenz, Chair
Environmental Advisory Committee

LILLOOET RD STREETScape ENHANCEMENT

FOR TENDER

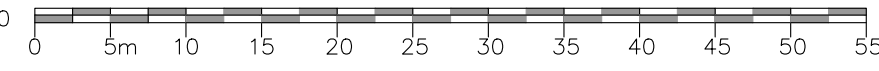
Site Plan Overview - 1:500 

CONTACT INFORMATION:	
Primary Contact: MK Design Group Milana Malesevich p. 778-955-8995 e. milana.mkdesigngroup@gmail.com	
OTHER KEY CONTACTS	
Jace Hodgson Village of Harrison Hot Springs p. e.	KM CIVIL Civil Engineer Peter Gardner p. e. address

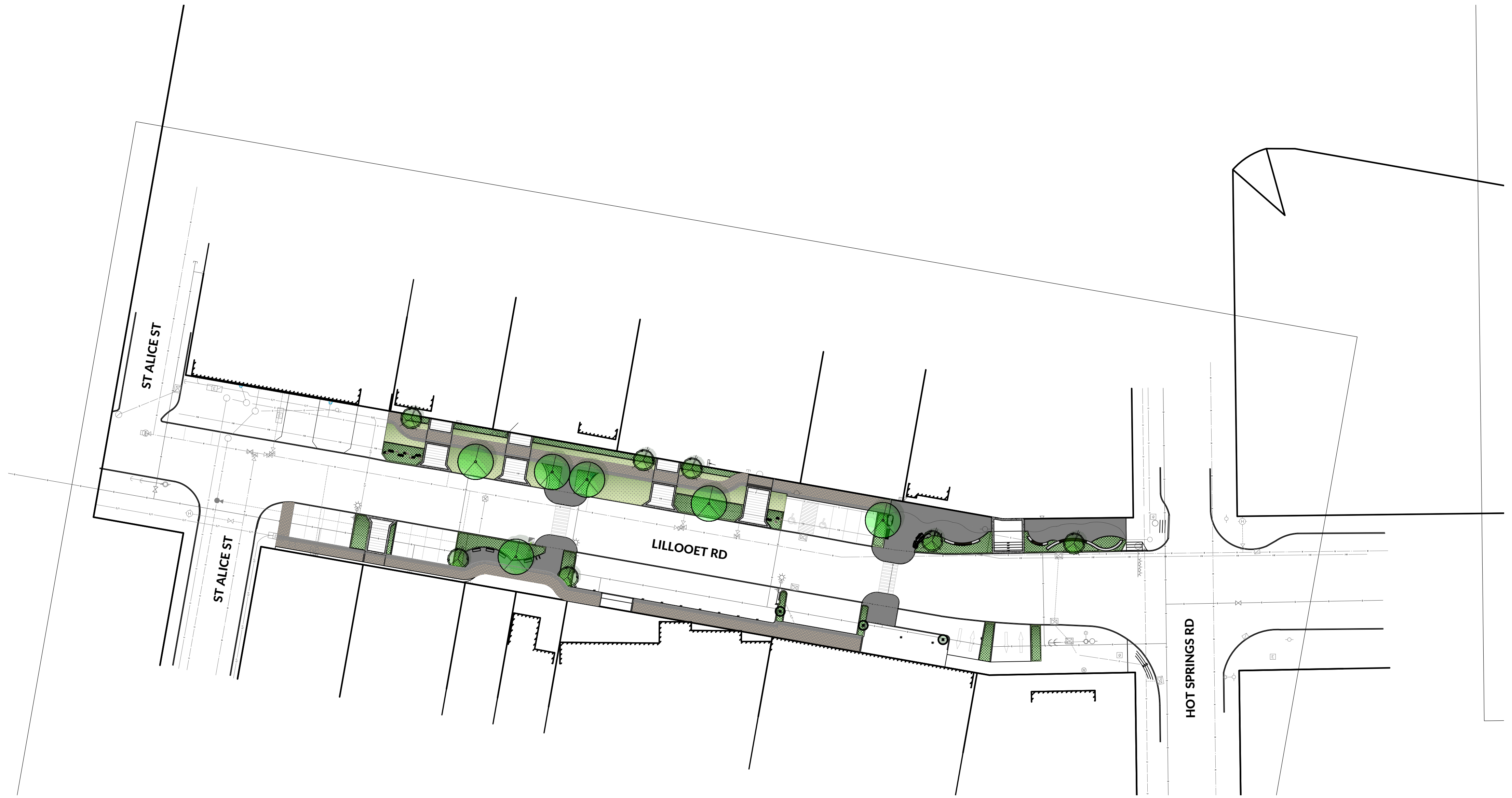
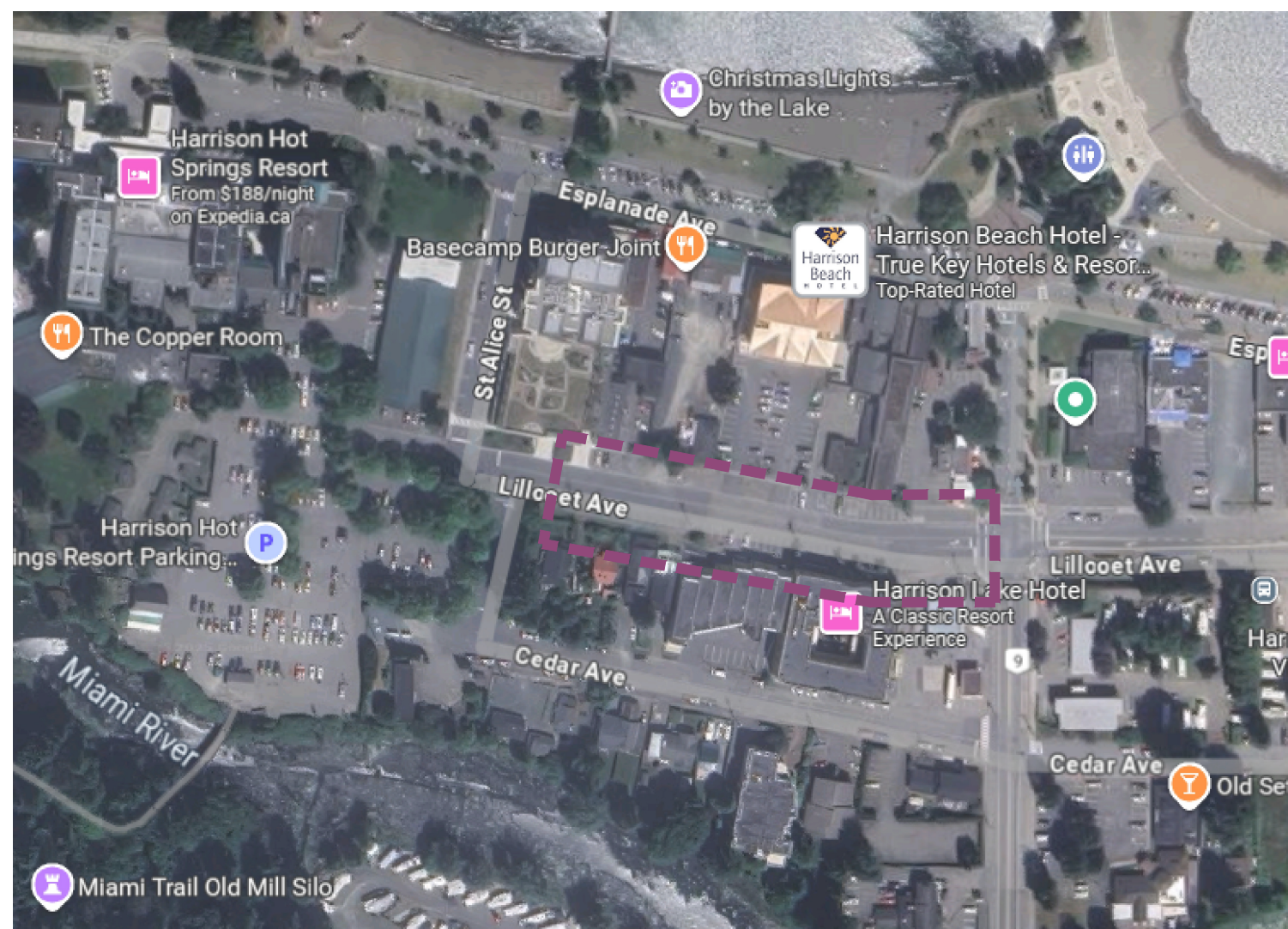

Project: LILLOOET RD STREETScape ENHANCEMENT	Drawn: MM	Approved: MM	Key Plan:	<table border="1" style="width: 100%; border-collapse: collapse;"> <thead> <tr> <th>No.</th> <th>By</th> <th>Description</th> <th>Date: DD/MM/YY</th> </tr> </thead> <tbody> <tr> <td>5</td> <td>MM</td> <td>For Tender</td> <td>16/12/2025</td> </tr> <tr> <td>4</td> <td>MM</td> <td>95% Detailed Design</td> <td>17/11/2025</td> </tr> <tr> <td>3</td> <td>MM</td> <td>75% Detailed Design</td> <td>10/10/2025</td> </tr> <tr> <td>2</td> <td>MM</td> <td>60% Detailed Design</td> <td>10/10/2025</td> </tr> <tr> <td>1</td> <td>MM</td> <td>Issued for Review</td> <td>25/02/2025</td> </tr> </tbody> </table> <p style="font-size: small; margin-top: 5px;">REVISIONS TABLE FOR DRAWINGS</p>	No.	By	Description	Date: DD/MM/YY	5	MM	For Tender	16/12/2025	4	MM	95% Detailed Design	17/11/2025	3	MM	75% Detailed Design	10/10/2025	2	MM	60% Detailed Design	10/10/2025	1	MM	Issued for Review	25/02/2025		Drawing Title: COVER SHEET	Project #: C25-01	Drawing #: L-01
No.	By	Description	Date: DD/MM/YY																													
5	MM	For Tender	16/12/2025																													
4	MM	95% Detailed Design	17/11/2025																													
3	MM	75% Detailed Design	10/10/2025																													
2	MM	60% Detailed Design	10/10/2025																													
1	MM	Issued for Review	25/02/2025																													
Location: VILLAGE OF HARRISON HOT SPRINGS	Scale: 1:500			CONTRACTOR SHALL CHECK ALL DIMENSIONS ON THE WORK AND REPORT ANY DISCREPANCY TO THE CONSULTANT BEFORE PROCEEDING. ALL DRAWINGS AND SPECIFICATIONS ARE THE EXCLUSIVE PROPERTY OF MK DESIGN GROUP. REPRODUCTION OF ANY DOCUMENTS OR DRAWINGS ARE NOT PERMITTED WITHOUT WRITTEN PERMISSION BY MK DESIGN GROUP. DO NOT SCALE DRAWINGS. NOT FOR CONSTRUCTION UNLESS OTHERWISE INDICATED FOR IFC.					PROFESSIONAL STAMP/SEAL																							

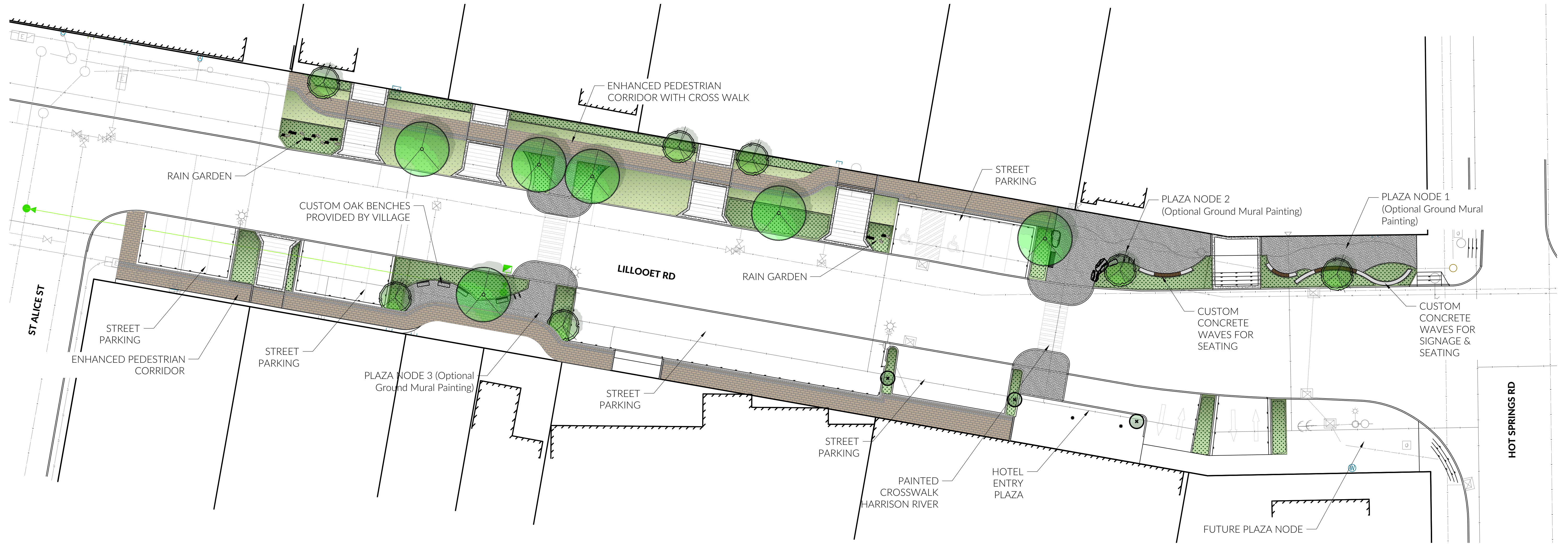

1 SITE & TREE PLAN
Scale 1:250

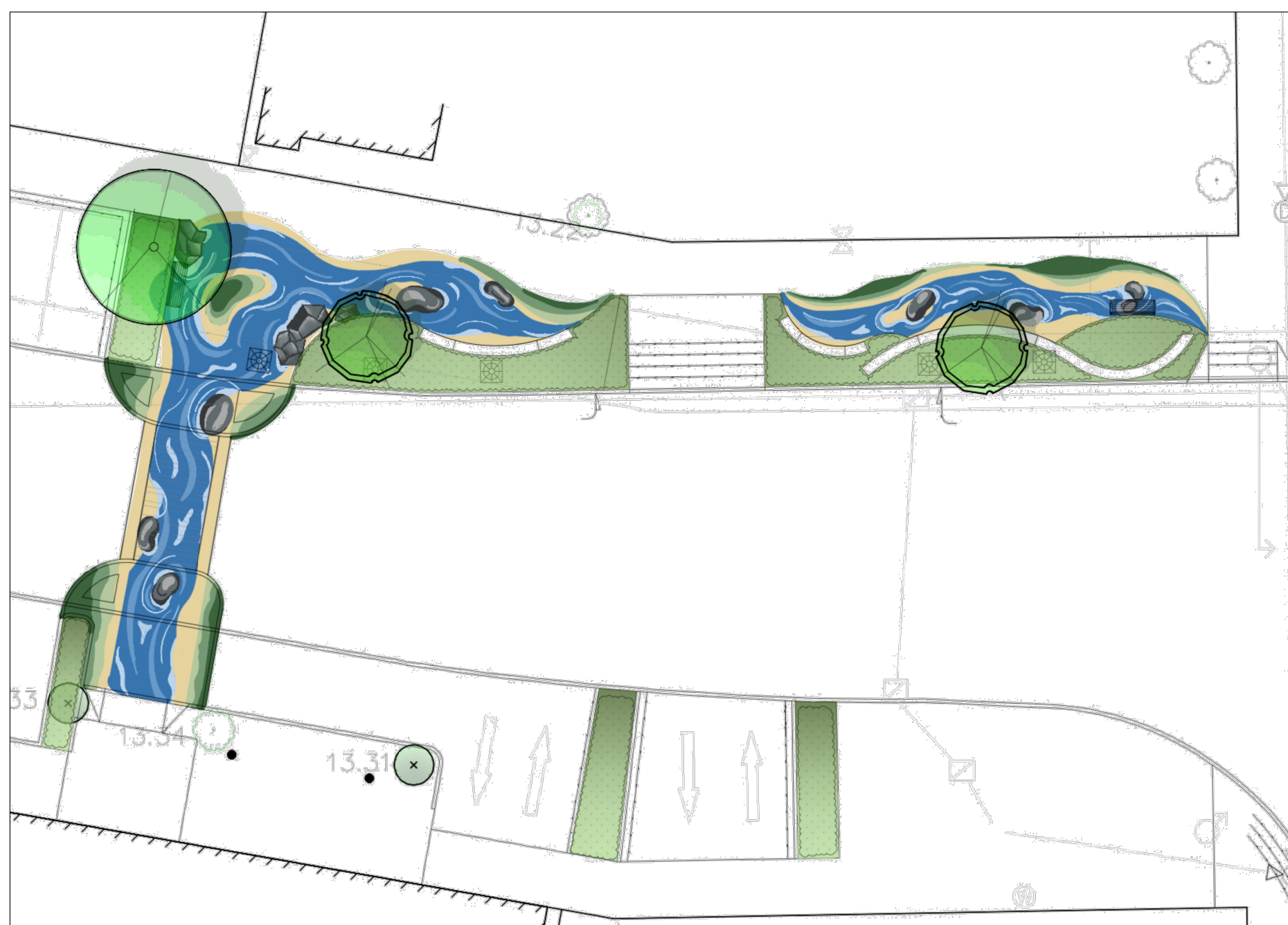

2 PAINTED RIVER CONCEPT
NTS

DESIGN RATIONALE

Emphasizing the significance of the Harrison river flowing through the streets and pooling into the plaza nodes. Planting and colours reflecting rippling waves through the community. The river features salmon swimming upstream with opportunity for both mural boulders and seating boulders integrated into the design. As the mural flows in and out of the planting, the curvature of the planting plan and foliage colour of plant material emulate the river. Planting includes pops of red as the salmon continue to swim upstream as well as yellows reflecting on the significance of the gold rush during early establishment.

LANDSCAPE LEGEND

KEY	REF.	DESCRIPTION
	10 (LD-01)	PRECAST CONCRETE PAVERS Supplier: Balmora Model: Natural Colour: Stone Grey & Desert Sand Pattern: Combed Finish: Combed Hatch patterns for graphic representation only.
	1 (LD-01)	RAIN GARDEN See Critical Landscape Notes for Specifications
	2 (LD-02)	CUSTOM CONCRETE WAVE SEAT WALL
	6 (LD-01)	CONCRETE PUBLIC SIDEWALK Model: 150x150
	6 (LD-01)	CONCRETE BANDING
	10 (LD-01)	PRECAST CONCRETE PAVERS Supplier: Balmora Model: Natural Colour: Stone Grey Pattern: Off-Set Running Bond Hatch patterns for graphic representation only.
	8 (LD-01)	PAINTED CROSSWALK Supplier: Whitestone Site Furnishing Model: Standard 2-Stroke Colour: Black Textured Frame, Sand Lumber
	7 (LD-01)	CUSTOM OAK BENCH Supplier: Village of Harrison Hot Springs
	7 (LD-01)	WOOD BENCH Supplier: Whitestone Site Furnishing Model: Harrison Hot Springs Mountain Classic Colour: Black Textured Frame, Sand Lumber
	5 (LD-01)	LANDSCAPE SEAT BOULDERS
	10 (LD-01)	RAIN GARDEN BOULDERS

TREE LEGEND

	Malus x adstringens 'Dartmoor'		Zelkova serrata 'Village Green'		Existing Tree
--	--------------------------------	--	---------------------------------	--	---------------

TREE & SHRUB SCHEDULE

TREES	QUAN	KEY	BOTANICAL NAME	COMMON NAME	SIZE	SPACING
7	See legend		Malus x adstringens 'Dartmoor'	Quince	80cm caliper, 1.8m tall	As shown
6	See legend		Zelkova serrata 'Village Green'	Japanese Zelkova	80cm caliper, 1.8m tall	As shown

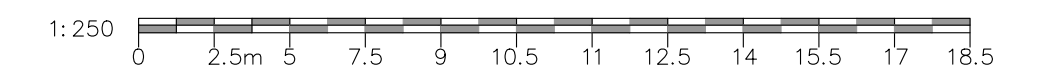

Project:	Drawn:	Approved:	Key Plan:
LILLOOET RD STREETScape ENHANCEMENT	MM	MM	
Location:	Scale:		
VILLAGE OF HARRISON HOT SPRINGS	AS SHOWN		
<small>CONTRACTOR SHALL CHECK ALL DIMENSIONS ON THE WORK AND REPORT ANY DISCREPANCY TO THE CONSULTANT BEFORE PROCEEDING. ALL DRAWINGS AND SPECIFICATIONS ARE THE EXCLUSIVE PROPERTY OF MK DESIGN GROUP. REPRODUCTION OF ANY DOCUMENTS OR DRAWINGS ARE NOT PERMITTED WITHOUT WRITTEN PERMISSION BY MK DESIGN GROUP. DO NOT SCALE DRAWINGS. NOT FOR CONSTRUCTION UNLESS OTHERWISE INDICATED FOR IFC.</small>			

No.	By	Description	Date: DD/MM/YY
5	MM	For Tender	16/12/2025
4	MM	95% Detailed Design	17/11/2025
3	MM	75% Detailed Design	10/10/2025
2	MM	60% Detailed Design	10/10/2025
1	MM	Issued for Review	25/02/2025

REVISIONS TABLE FOR DRAWINGS

PROFESSIONAL STAMP/SEAL



Drawing Title:	SITE & TREE PLAN
Project #:	C25-01
Drawing #:	L-02

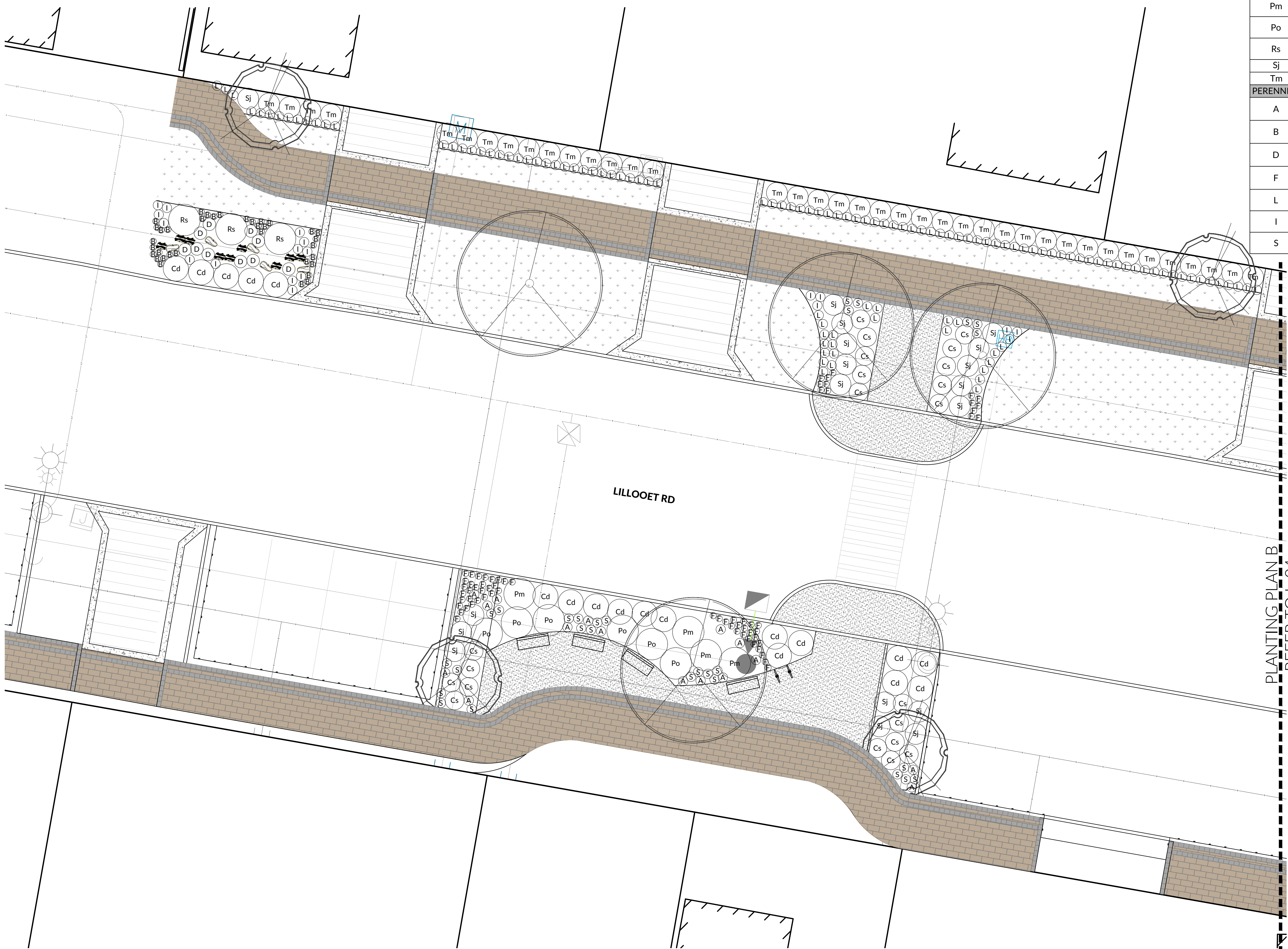

PLANT SCHEDULE

KEY	QUANTITY	BOTANICAL NAME	COMMON NAME	CONTAINER SIZE	SPACING
SHRUBS					
Cs	34	Cornus sericea 'Kelseyi'	Redtwig Dogwood	#3 Pot	900mm O.C.
Cd	36	Cotoneaster dammeri 'Lowfast'	Lowfast Cotoneaster	#3 Pot	1200mm O.C.
Pm	13	Pinus mugo var. pumilio	Dwarf Mugo Pine	#3 Pot	1500mm O.C.
Po	13	Physocarpus opulifolius 'Darts Gold'	Dart's Gold Ninebark	#5 Pot	1500mm O.C.
Rs	4	Ribes sanguineum 'King Edward VII'	King Edward VII Flowering Currant	#5 Pot	1500mm O.C.
Sj	42	Spiraea japonica 'Gold Mound'	Gold Mound Spirea	#3 Pot	1000mm O.C.
Tm	48	Taxus x media 'HM Eddie'	Hicks Yew	#5 Pot	1000mm O.C.
PERENNIALS/GRASSES					
A	47	Astilbe x arendsii 'Spinell'	Spinell Astilbe	#1 Pot	450mm O.C.
B	35	Blechnum spicant	Deer Fern	#1 Pot	300mm O.C.
D	15	Deschampsia cespitosa 'Goldenhaage'	Tufted Hair Grass	#1 Pot	600mm O.C.
F	177	Festuca glauca 'Boulder Blue'	Boulder Blue Fescue Grass	#1 Pot	300mm O.C.
L	195	Lavandula angustifolia 'Hidcote'	Hidcote Lavender	#1 Pot	450mm O.C.
I	44	Iris siberica 'Butter & Sugar'	Butter & Sugar Iris	#1 Pot	450mm O.C.
S	98	Iris siberica	Siberian Iris	#1 Pot	450mm O.C.

TREE LEGEND

Malus x adstringens 'Durleo'	Zelkova serrata 'Village Green'	Existing Tree

PLANTING PLAN B REFER TO L-04

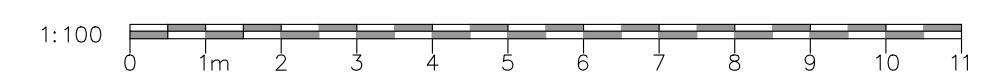

Project:
LILLOOET RD STREETScape ENHANCEMENT

Location:
VILLAGE OF HARRISON HOT SPRINGS

Drawn: **MM**

Approved: **MM**

Scale:
1:100

CONTRACTOR SHALL CHECK ALL DIMENSIONS ON THE WORK AND REPORT ANY DISCREPANCY TO THE CONSULTANT BEFORE PROCEEDING. ALL DRAWINGS AND SPECIFICATIONS ARE THE EXCLUSIVE PROPERTY OF MK DESIGN GROUP. REPRODUCTION OF ANY DOCUMENTS OR DRAWINGS ARE NOT PERMITTED WITHOUT WRITTEN PERMISSION BY MK DESIGN GROUP. DO NOT SCALE DRAWINGS. NOT FOR CONSTRUCTION UNLESS OTHERWISE INDICATED FOR IFC.

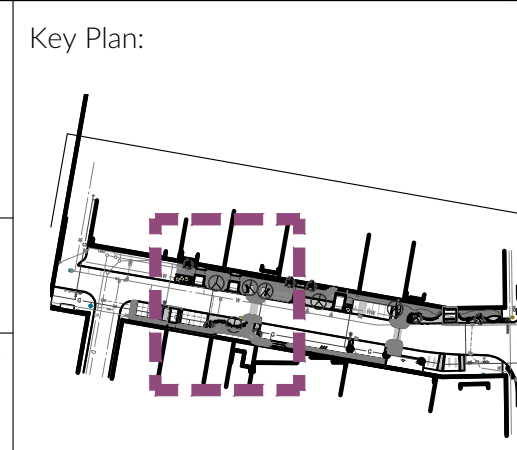

No.	By	Description	Date: DD/MM/YY
5	MM	For Tender	16/12/2025
4	MM	95% Detailed Design	17/11/2025
3	MM	75% Detailed Design	10/10/2025
2	MM	60% Detailed Design	10/10/2025
1	MM	Issued for Review	25/02/2025

REVISIONS TABLE FOR DRAWINGS

PROFESSIONAL STAMP/SEAL



Drawing Title:
PLANTING PLAN A

Project #:
C25-01

Drawing #:
L-03

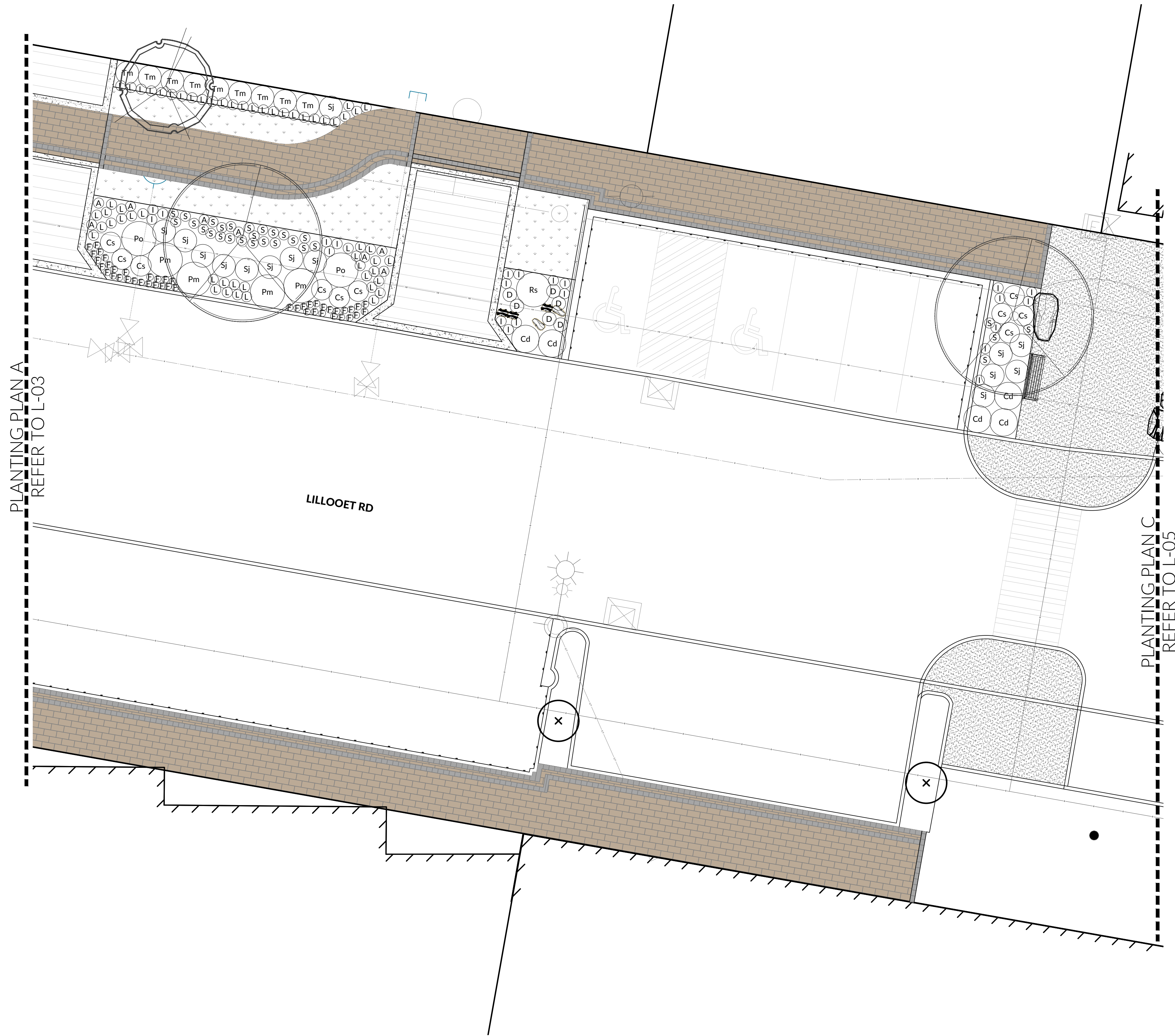

PLANTING PLAN A
REFER TO L-03

PLANTING PLAN C
REFER TO L-05

LILLOOET RD

PLANT SCHEDULE

KEY	QUANTITY	BOTANICAL NAME	COMMON NAME	CONTAINER SIZE	SPACING
SHRUBS					
Cs	34	Cornus sericea 'Kelseyi'	Redtwig Dogwood	#3 Pot	900mm O.C.
Cd	36	Cotoneaster dammeri 'Lowfast'	Lowfast Cotoneaster	#3 Pot	1200mm O.C.
Pm	13	Pinus mugo var. pumilio	Dwarf Mugo Pine	#3 Pot	1500mm O.C.
Po	13	Physocarpus opulifolius 'Darts Gold'	Dart's Gold Ninebark	#5 Pot	1500mm O.C.
Rs	4	Ribes sanguineum 'King Edward VII'	King Edward VII Flowering Currant	#5 Pot	1500mm O.C.
Sj	42	Spiraea japonica 'Gold Mound'	Gold Mound Spirea	#3 Pot	1000mm O.C.
Tm	48	Taxus x media 'HM Eddie'	Hicks Yew	#5 Pot	1000mm O.C.
PERENNIALS/GRASSES					
A	47	Astilbe x arendsii 'Spinell'	Spinell Astilbe	#1 Pot	450mm O.C.
B	35	Blechnum spicant	Deer Fern	#1 Pot	300mm O.C.
D	15	Deschampsia cespitosa 'Goldenhaage'	Tufted Hair Grass	#1 Pot	600mm O.C.
F	177	Festuca glauca 'Boulder Blue'	Boulder Blue Fescue Grass	#1 Pot	300mm O.C.
L	195	Lavandula angustifolia 'Hidcote'	Hidcote Lavender	#1 Pot	450mm O.C.
I	44	Iris siberica 'Butter & Sugar'	Butter & Sugar Iris	#1 Pot	450mm O.C.
S	98	Iris siberica	Siberian Iris	#1 Pot	450mm O.C.

TREE LEGEND

Malus x adstringens 'Durleo'	Zelkova serrata 'Village Green'	Existing Tree

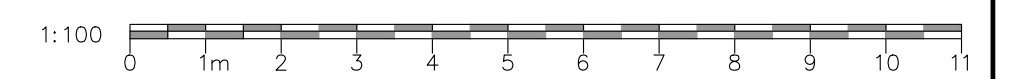

Project:
LILLOOET RD STREETScape ENHANCEMENT

Location:
VILLAGE OF HARRISON HOT SPRINGS

Drawn: **MM**

Approved: **MM**

Scale:
1:100

CONTRACTOR SHALL CHECK ALL DIMENSIONS ON THE WORK AND REPORT ANY DISCREPANCY TO THE CONSULTANT BEFORE PROCEEDING. ALL DRAWINGS AND SPECIFICATIONS ARE THE EXCLUSIVE PROPERTY OF MK DESIGN GROUP. REPRODUCTION OF ANY DOCUMENTS OR DRAWINGS ARE NOT PERMITTED WITHOUT WRITTEN PERMISSION BY MK DESIGN GROUP. DO NOT SCALE DRAWINGS. NOT FOR CONSTRUCTION UNLESS OTHERWISE INDICATED FOR IFC.

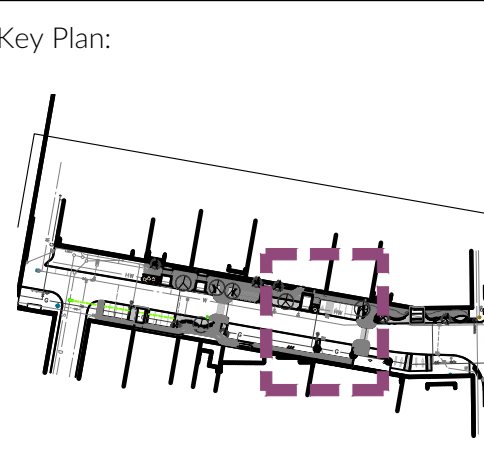

No.	By	Description	Date: DD/MM/YY
5	MM	For Tender	16/12/2025
4	MM	95% Detailed Design	17/11/2025
3	MM	75% Detailed Design	10/10/2025
2	MM	60% Detailed Design	10/10/2025
1	MM	Issued for Review	25/02/2025

REVISIONS TABLE FOR DRAWINGS

PROFESSIONAL STAMP/SEAL



Drawing Title:
PLANTING PLAN B

Project #:
C25-01

Drawing #:
L-04

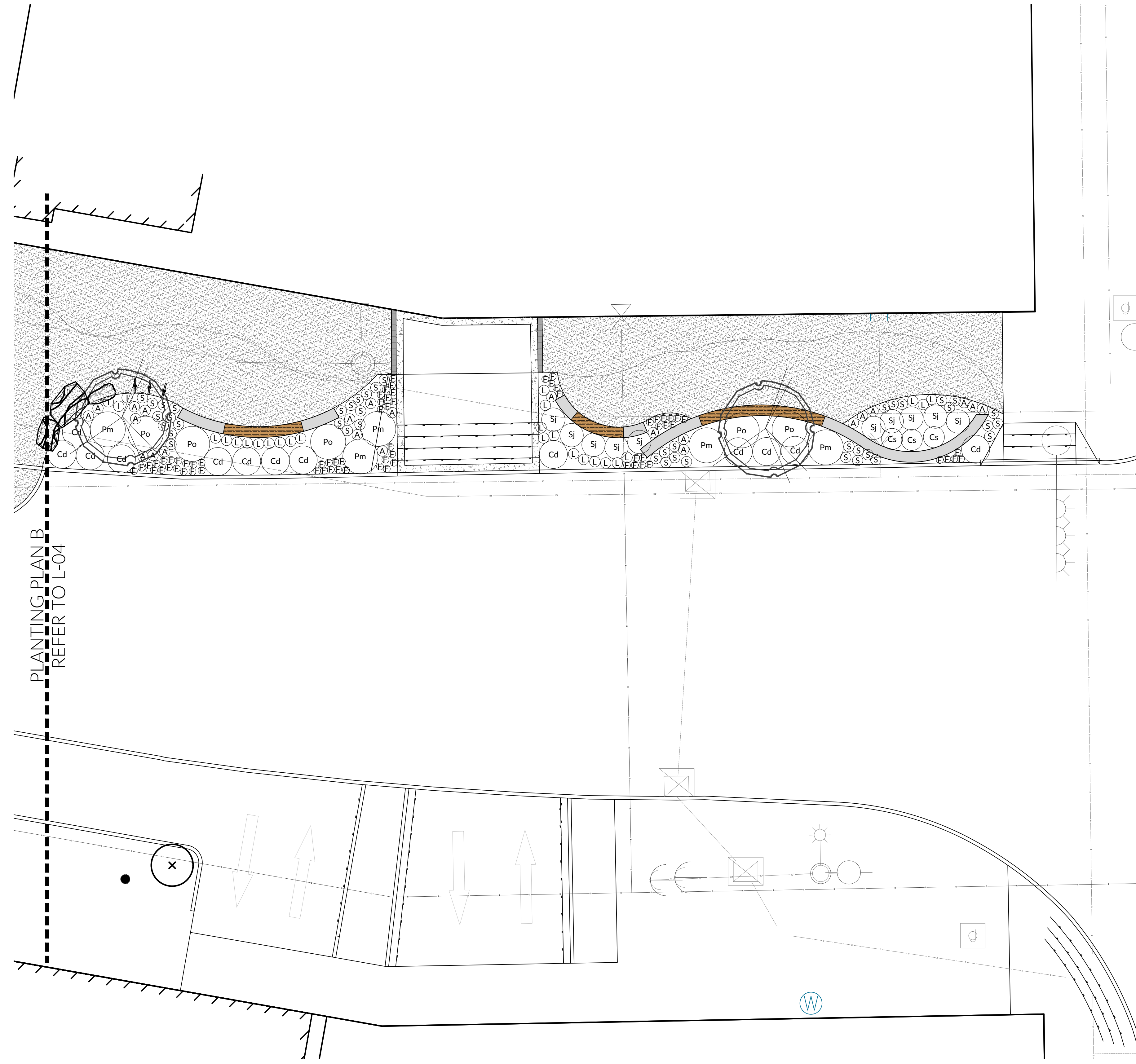

PLANT SCHEDULE

KEY	QUANTITY	BOTANICAL NAME	COMMON NAME	CONTAINER SIZE	SPACING
SHRUBS					
Cs	34	Cornus sericea 'Kelseyi'	Redtwig Dogwood	#3 Pot	900mm O.C.
Cd	36	Cotoneaster dammeri 'Lowfast'	Lowfast Cotoneaster	#3 Pot	1200mm O.C.
Pm	13	Pinus mugo var. pumilio	Dwarf Mugo Pine	#3 Pot	1500mm O.C.
Po	13	Physocarpus opulifolius 'Darts Gold'	Dart's Gold Ninebark	#5 Pot	1500mm O.C.
Rs	4	Ribes sanguineum 'King Edward VII'	King Edward VII Flowering Currant	#5Pot	1500mm O.C.
Sj	42	Spiraea japonica 'Gold Mound'	Gold Mound Spirea	#3 Pot	1000mm O.C.
Tm	48	Taxus x media 'HM Eddie'	Hicks Yew	#5 Pot	1000mm O.C.
PERENNIALS/GRASSES					
A	47	Astilbe x arendsii 'Spinell'	Spinell Astilbe	#1 Pot	450mm O.C.
B	35	Blechnum spicant	Deer Fern	#1 Pot	300mm O.C.
D	15	Deschampsia cespitosa 'Goldenhaage'	Tufted Hair Grass	#1 Pot	600mm O.C.
F	177	Festuca glauca 'Boulder Blue'	Boulder Blue Fescue Grass	#1 Pot	300mm O.C.
L	195	Lavandula angustifolia 'Hidcote'	Hidcote Lavender	#1 Pot	450mm O.C.
I	44	Iris siberica 'Butter & Sugar'	Butter & Sugar Iris	#1 Pot	450mm O.C.
S	98	Iris siberica	Siberian Iris	#1 Pot	450mm O.C.

TREE LEGEND

Malus x adstringens 'Durleo'	Zelkova serrata 'Village Green'	Existing Tree

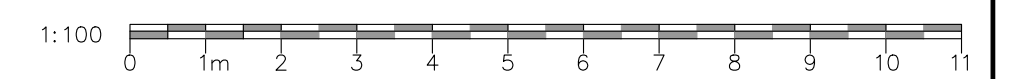

<p>Project: LILLOOET RD STREETScape ENHANCEMENT</p> <p>Location: VILLAGE OF HARRISON HOT SPRINGS</p>	<p>Drawn: MM</p> <p>Scale: 1:100</p> <p><small>CONTRACTOR SHALL CHECK ALL DIMENSIONS ON THE WORK AND REPORT ANY DISCREPANCY TO THE CONSULTANT BEFORE PROCEEDING. ALL DRAWINGS AND SPECIFICATIONS ARE THE EXCLUSIVE PROPERTY OF MK DESIGN GROUP. REPRODUCTION OF ANY DOCUMENTS OR DRAWINGS ARE NOT PERMITTED WITHOUT WRITTEN PERMISSION BY MK DESIGN GROUP. DO NOT SCALE DRAWINGS. NOT FOR CONSTRUCTION UNLESS OTHERWISE INDICATED FOR IFC.</small></p>	<p>Approved: MM</p>	<p>Key Plan: </p>	<table border="1" style="width: 100%; border-collapse: collapse;"> <thead> <tr> <th>No.</th> <th>By</th> <th>Description</th> <th>Date: DD/MM/YY</th> </tr> </thead> <tbody> <tr> <td>5</td> <td>MM</td> <td>For Tender</td> <td>16/12/2025</td> </tr> <tr> <td>4</td> <td>MM</td> <td>95% Detailed Design</td> <td>17/11/2025</td> </tr> <tr> <td>3</td> <td>MM</td> <td>75% Detailed Design</td> <td>10/10/2025</td> </tr> <tr> <td>2</td> <td>MM</td> <td>60% Detailed Design</td> <td>10/10/2025</td> </tr> <tr> <td>1</td> <td>MM</td> <td>Issued for Review</td> <td>25/02/2025</td> </tr> </tbody> </table> <p style="text-align: center; font-size: small;">REVISIONS TABLE FOR DRAWINGS</p>	No.	By	Description	Date: DD/MM/YY	5	MM	For Tender	16/12/2025	4	MM	95% Detailed Design	17/11/2025	3	MM	75% Detailed Design	10/10/2025	2	MM	60% Detailed Design	10/10/2025	1	MM	Issued for Review	25/02/2025	<p>PROFESSIONAL STAMP/SEAL</p>	<p>Drawing Title: PLANTING PLAN C</p> <p>Project #: C25-01</p>	<p>Drawing #: L-05</p>
No.	By	Description	Date: DD/MM/YY																												
5	MM	For Tender	16/12/2025																												
4	MM	95% Detailed Design	17/11/2025																												
3	MM	75% Detailed Design	10/10/2025																												
2	MM	60% Detailed Design	10/10/2025																												
1	MM	Issued for Review	25/02/2025																												



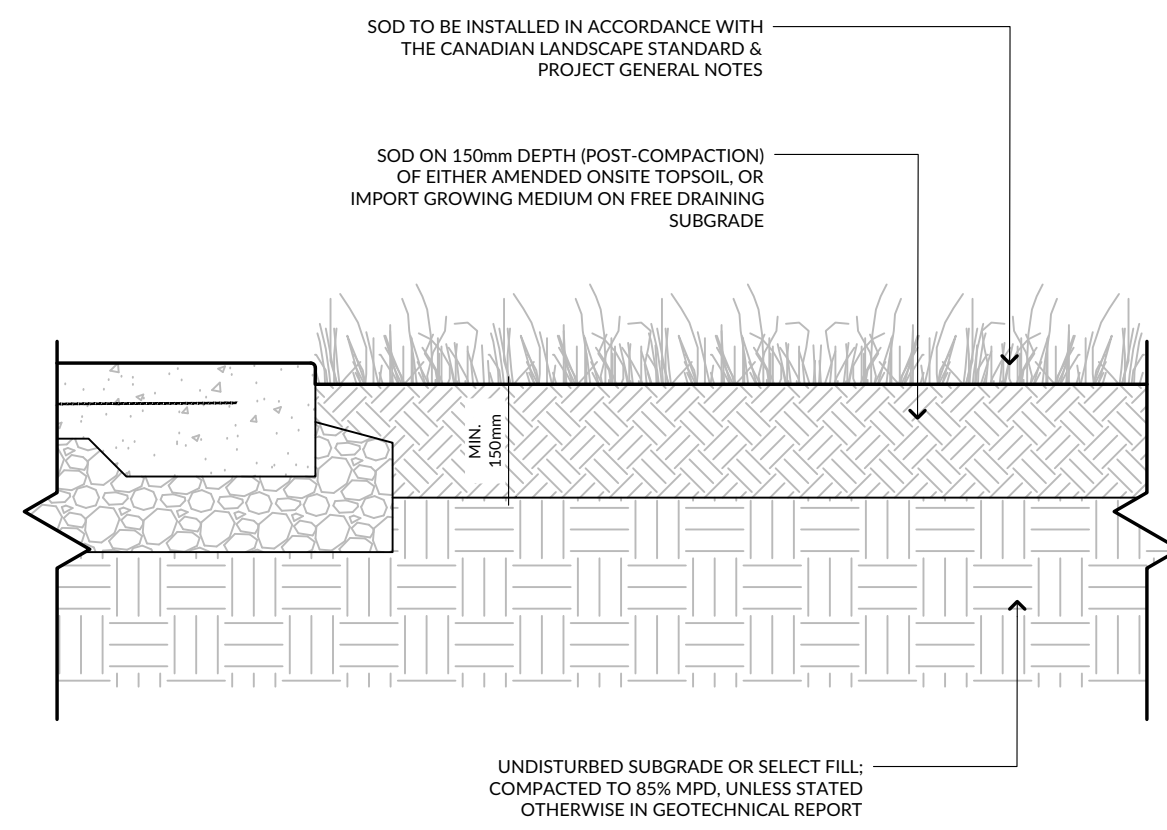

- NOTES:
- HEIGHT OF GRASS IN THE SOD AT THE TIME OF HARVESTING SHALL BE BETWEEN 40MM (1.5") AND 60MM (2.5") UNLESS OTHERWISE SPECIFIED.
 - SOD SHALL BE REASONABLY FREE FROM VISIBLE DISEASES, DETERIMENTAL FUNGI AND DAMAGING NEMATODES, AND SOIL BORN INSECTS, TO THE EXTENT THAT WITH INSTALLATION METHODS AND ESTABLISHMENT MAINTENANCE AS PER SECTION 9 OF CANADIAN LANDSCAPE STANDARD, NEW TURF WILL NOT DETERIORATE DUE TO SUCH CAUSES.
 - ALL SOD SHALL BE FREE FROM PLANTS DESIGNATED AS NOXIOUS WEEDS BY AGRICULTURE CANADA OR BY PROVINCIAL AUTHORITIES.
 - GROWING MEDIUM TO BE IN ACCORDANCE WITH LEVEL 1 WELL GROOMED "SH/L" (BASED ON THE USE) AS PER THE CANADIAN LANDSCAPE STANDARDS, ROTO-TILLED INTO EXISTING SOIL AS APPROPRIATE, AND ROLLED IN TWO DIRECTIONS AT 90° FROM EACH OTHER TO ACHIEVE DESIRED COMPACTION

1 SOD
Scale 1:10

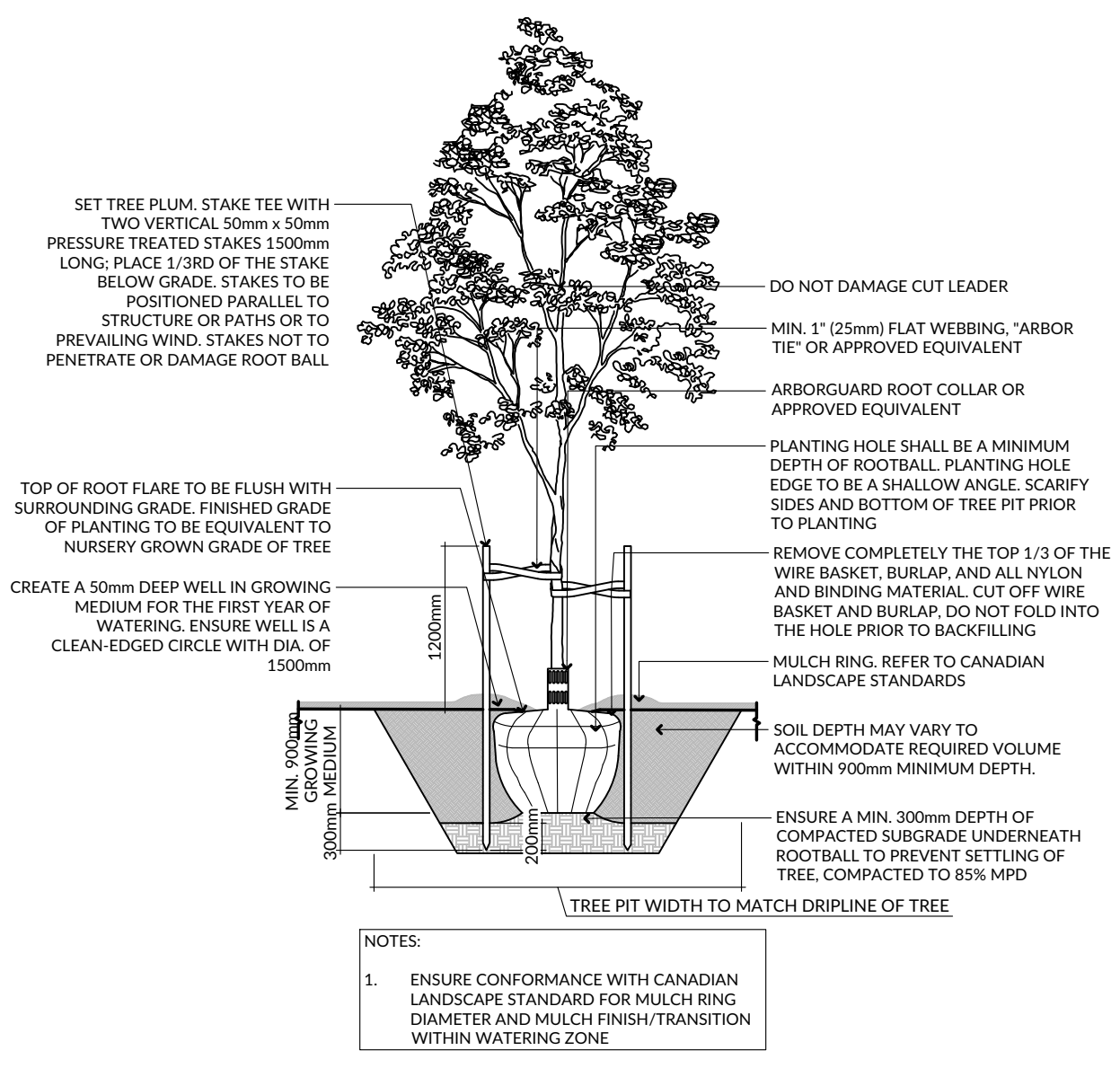

- NOTES:
- ENSURE CONFORMANCE WITH CANADIAN LANDSCAPE STANDARD FOR MULCH RING DIAMETER AND MULCH FINISH/TRANSITION WITHIN WATERING ZONE

2 DECIDUOUS TREE
Scale 1:50

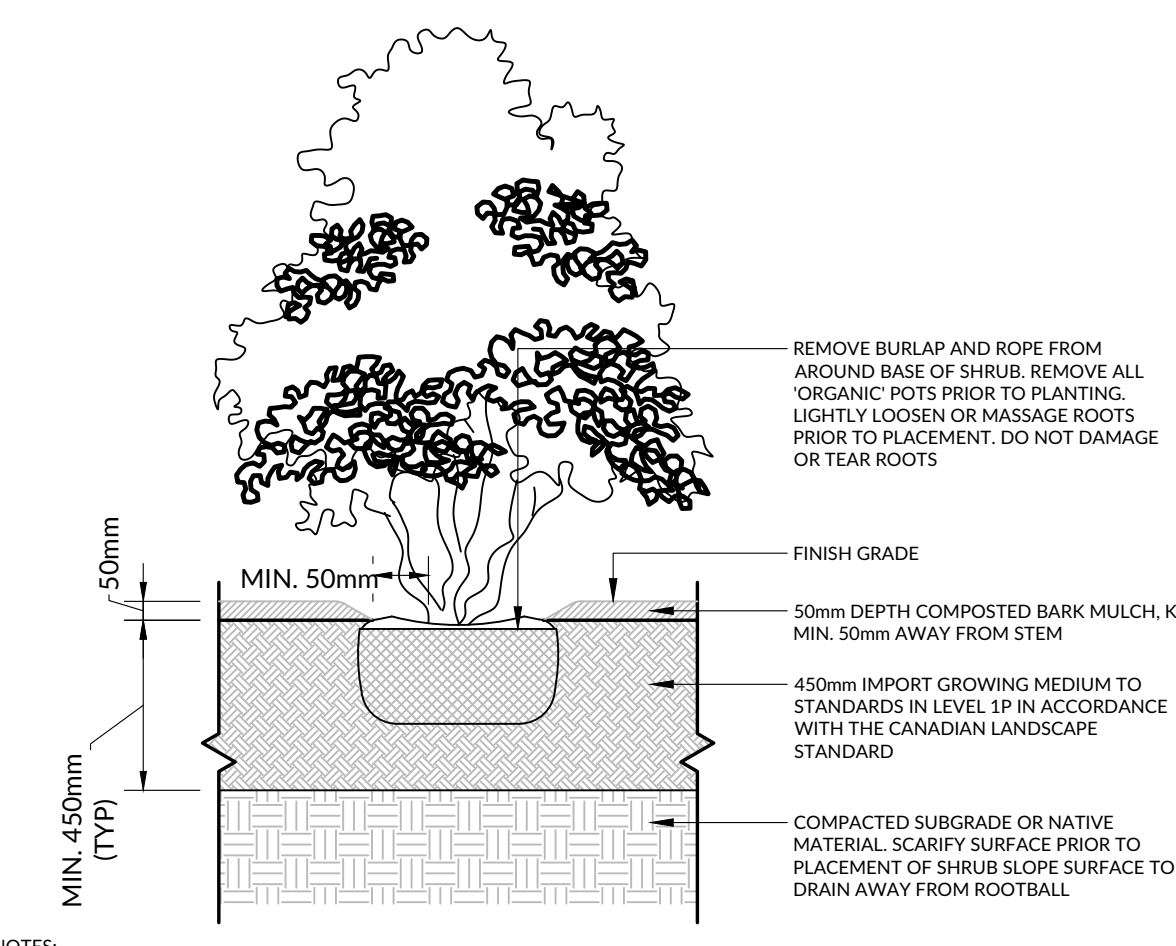

- NOTES:
- SHRUB TO BE PLANTED LEVEL WITH FINISH GRADE
 - COMPOSTED BARK MULCH AT 50mm DEPTH TO BE KEPT AT LEAST 50mm AWAY FROM STEMS OF SHRUB
 - CONTRACTOR TO NOTIFY CONSULTANT AND CITY REPRESENTATIVE OF POORLY DRAINING SOILS PRIOR TO PLANTING
 - DISTURBED SUBGRADE, NATIVE MATERIAL, OR IMPORT FILL TO BE SUITABLY COMPACTIONED IN ACCORDANCE WITH CANADIAN LANDSCAPE STANDARDS TO PREVENT SETTLEMENT OF ROOTBALL
 - PRUNING SHALL BE LIMITED TO THE MINIMUM NECESSARY TO REMOVE DEAD, DISEASED, DAMAGED, OR DEFECTIVE BRANCHES IN ACCORDANCE WITH THE CANADIAN LANDSCAPE STANDARD

3 SHRUB PLANTING
Scale 1:20

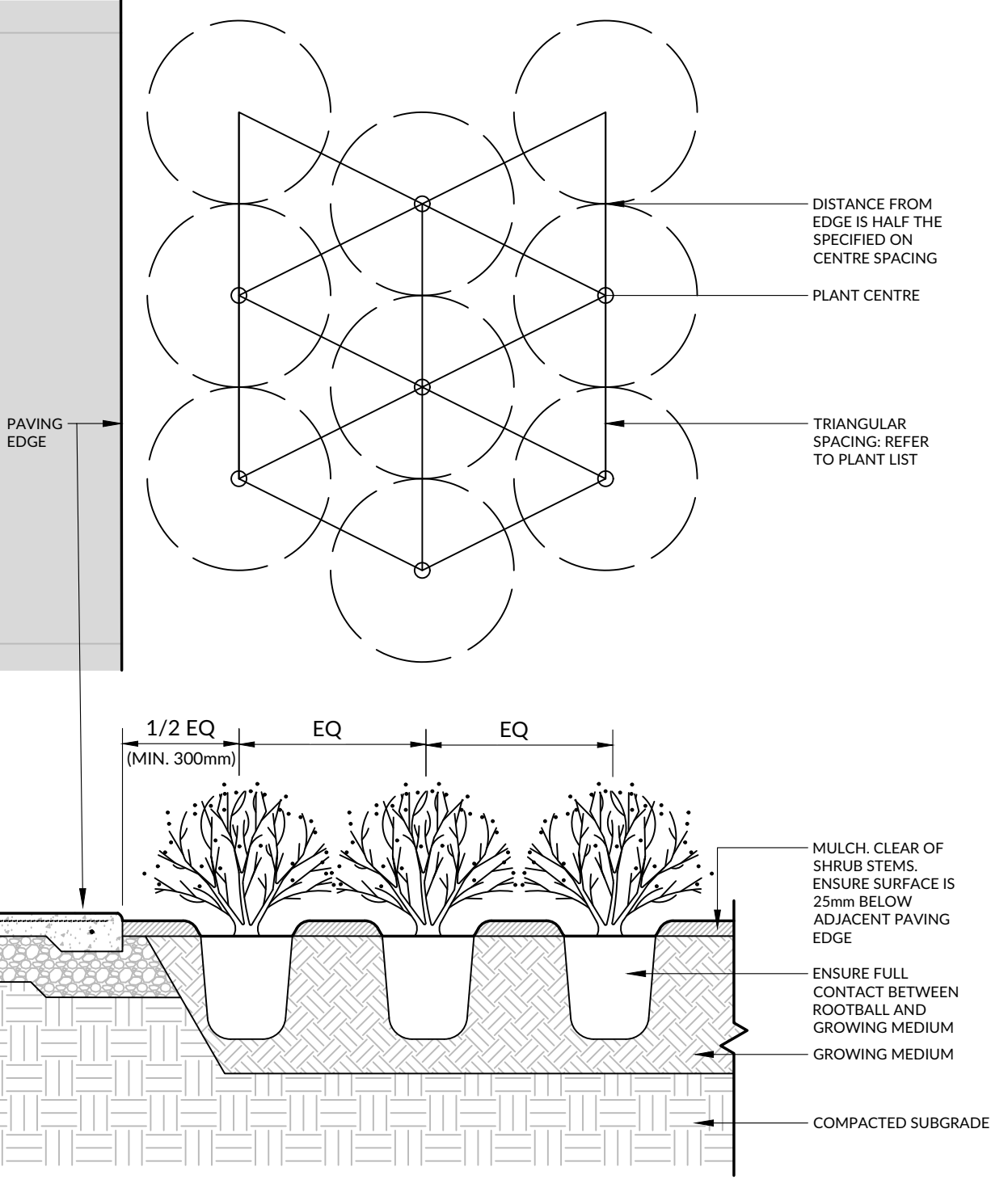

- NOTES:
- REFER TO CANADIAN LANDSCAPE STANDARD FOR COMPACTION AND PREPARATION REQUIREMENTS FOR PLANTING BEDS
 - REFER TO TYPICAL SHRUB PLANTING DETAILS FOR INFORMATION ON MULCH AND GROWING MEDIUM
 - ENSURE MATURE SHRUB FORM WILL NOT OVERHANG WALKWAY
 - ADJACENT PAVING BASE COURSE TO EXTEND 150mm INTO PLANTING BED

4 SHRUB SPACING
Scale 1:20

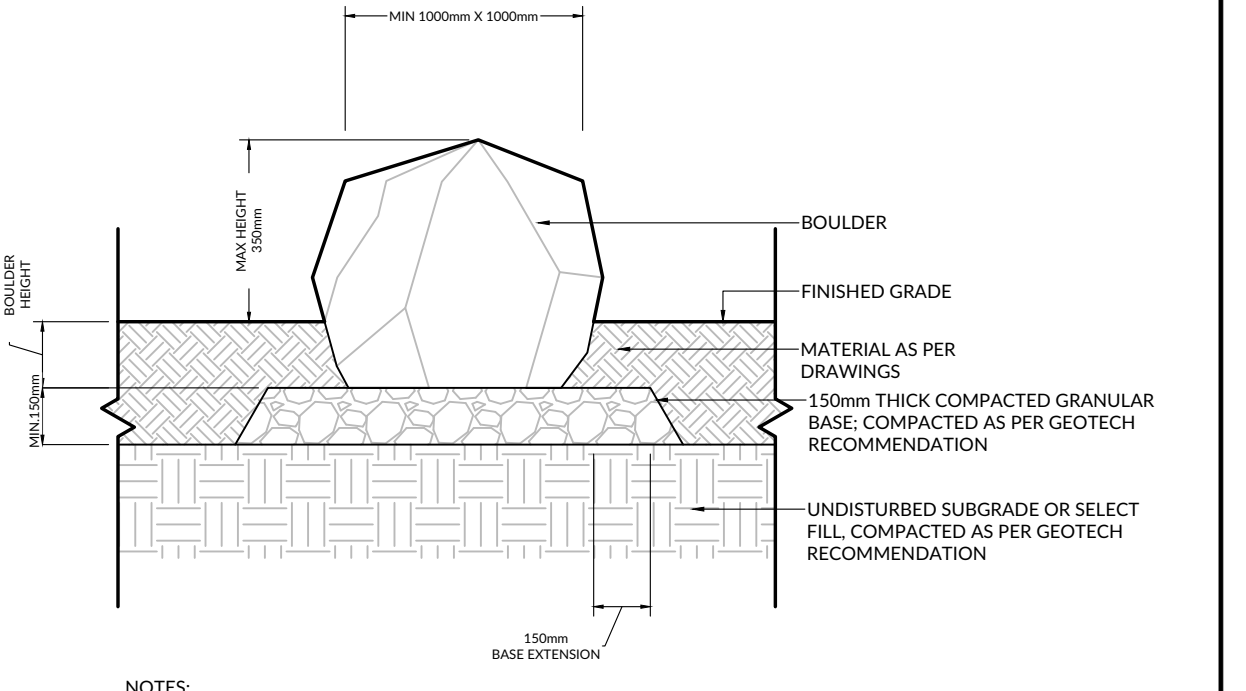

- NOTES:
- NO CRACKED OR BROKEN EDGES, SHARP CORNERS, OR PROJECTIONS SHALL BE EXPOSED ABOVE FINISHED GRADE (SMOOTH EDGES ONLY)
 - ENSURE BOULDERS ARE BURIED MINIMUM 1/3 DEEP IN AREAS OF TRANSITION OR TOPOGRAPHICAL CHANGE
 - BOULDER LOCATION AND ORIENTATION TO BE FIELD-FIT WITH PROJECT LANDSCAPE ARCHITECT

5 LANDSCAPE SEAT BOULDERS
Scale 1:20

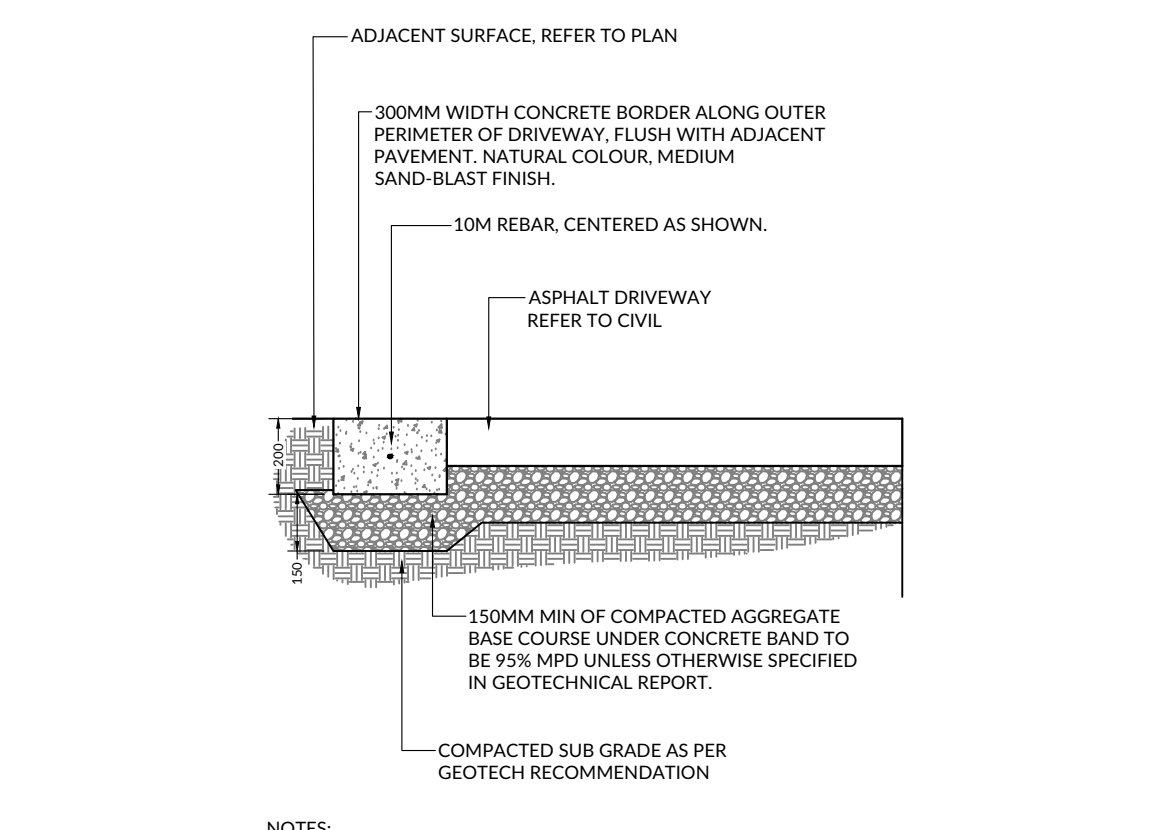

- NOTES:
- CONTRACTOR TO PROVIDE EXPANSION JOINTS WHERE CONCRETE MEETS ALL VERTICAL STRUCTURES
 - SCORE LINES TO BE EVENLY SPACED AT MAXIMUM 3.0M O.C.

6 CONCRETE BANDING
Scale 1:20

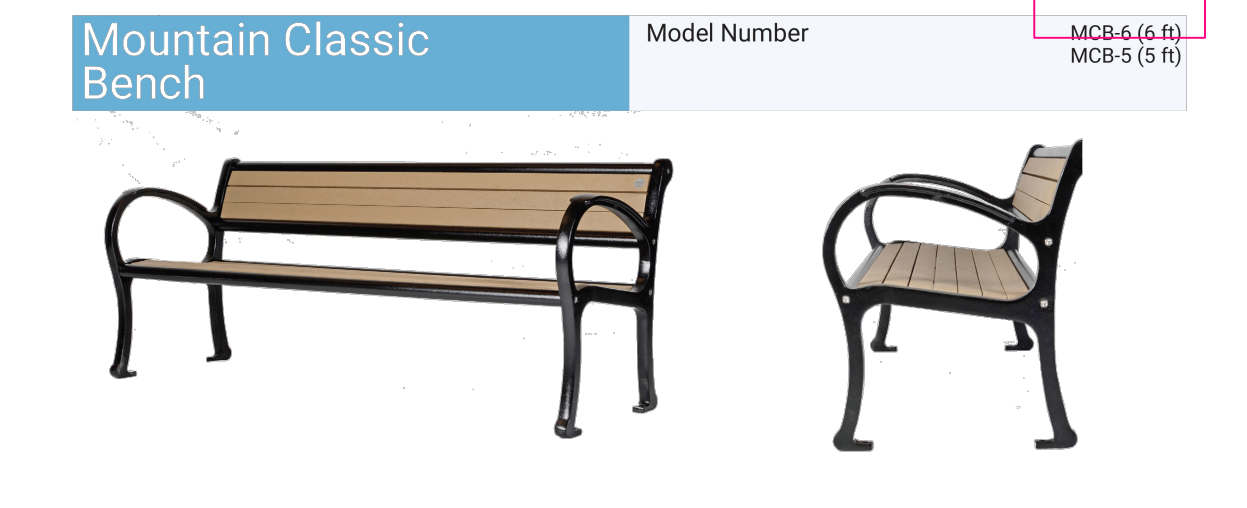

MANUFACTURER: Wishbone Site Furnishings
 MODEL: Mountain Classic MCB-6
 COLOUR: Recycled Lumber - Sand, Frame - Black Textured
 MOUNTING: Surace

Install as per manufacturer requirements. Confirm with Village & Project Landscape Architect prior to ordering.

7 WOOD BENCH
NTS



The Modena Bike Rack provides accommodation for 2 bikes and can be installed in any number of units (see installation gallery). Add and take away as you need them. In the winter months this becomes handy when dealing with snow removal. To ensure maximum security for the bike the round tubing on the sides have woven inside a stainless steel aircraft cable virtually making it impossible to cut through. The recycled plastic slats on either side make a protective barrier between the rack and bike reducing wear over time. A win win for both the user and the owner! Note that its available with or without the decorative ball top with optional custom-routed lettering or logos.

MANUFACTURER: Wishbone Site Furnishings
 MODEL: Modena 2 Space Bike Rack MBR-37
 COLOUR: Recycled Lumber - Sand, Frame - Black Textured
 MOUNTING: Surace

Install as per manufacturer requirements. Confirm with Village & Project Landscape Architect prior to ordering.

8 BIKE RACK
NTS

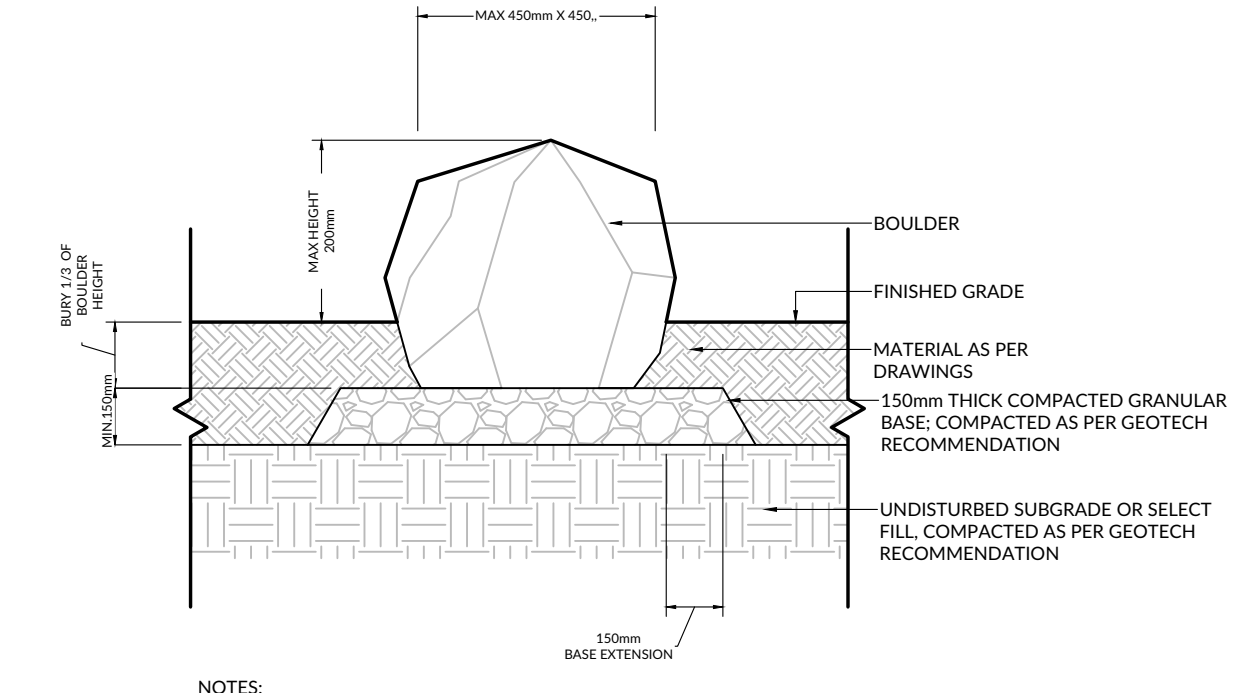

- NOTES:
- NO CRACKED OR BROKEN EDGES, SHARP CORNERS, OR PROJECTIONS SHALL BE EXPOSED ABOVE FINISHED GRADE (SMOOTH EDGES ONLY)
 - ENSURE BOULDERS ARE BURIED MINIMUM 1/3 DEEP IN AREAS OF TRANSITION OR TOPOGRAPHICAL CHANGE

9 RAIN GARDEN BOULDERS
Scale 1:20

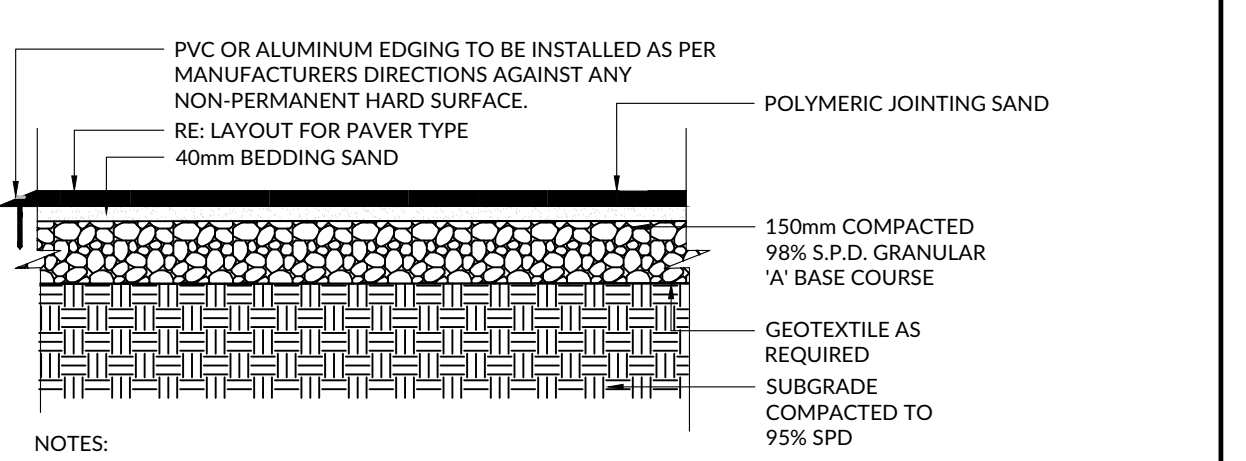
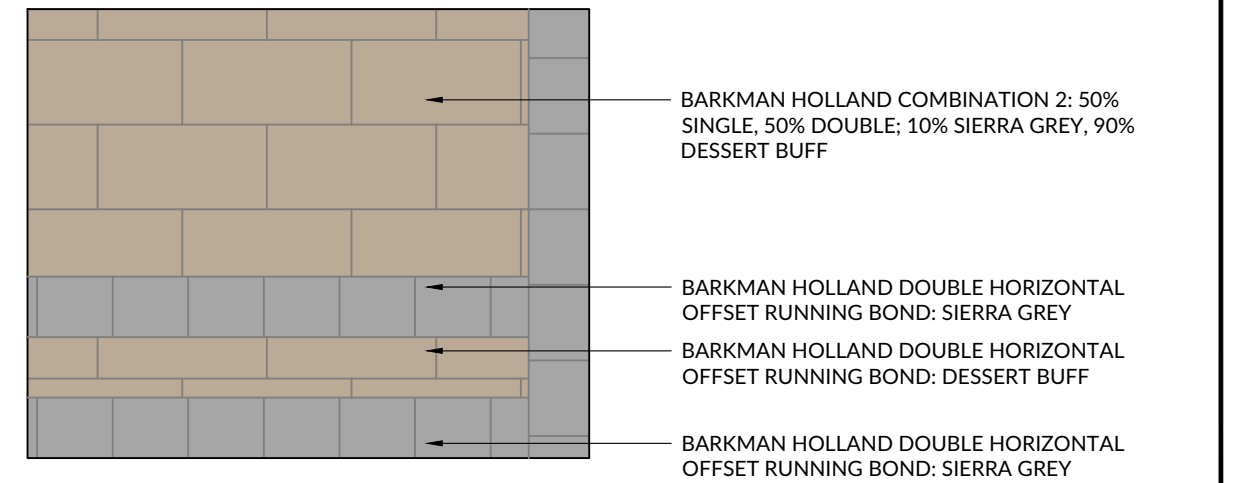
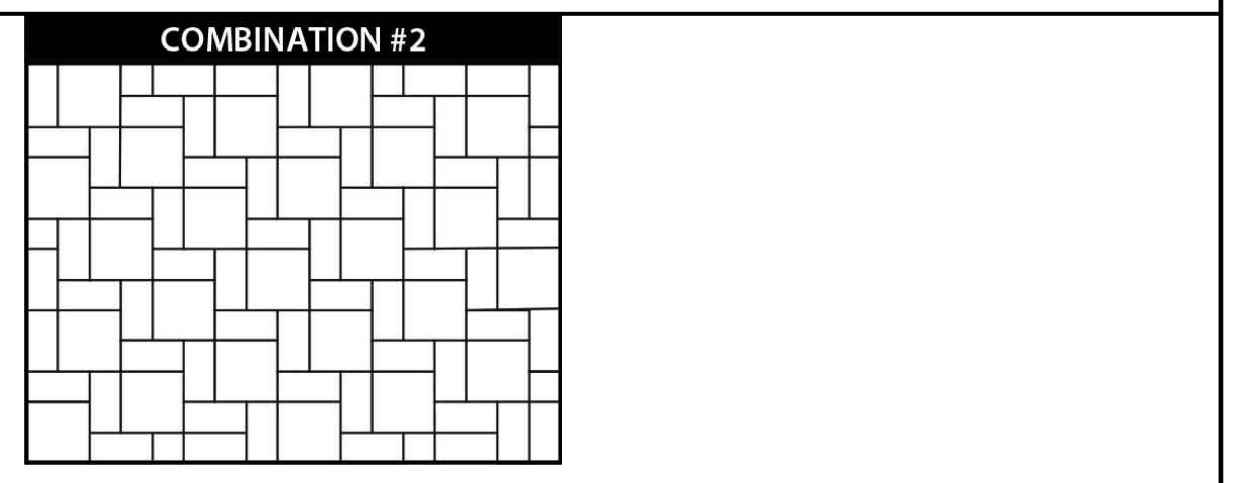

- NOTES:
- INSTALL AS PER MANUFACTURER'S INSTRUCTIONS
 - JOINTING SAND TO BE TECHNISEAL PRO SERIES SMART SAND, POLYMERIC, BEIGE IN COLOUR, TO BE INSTALLED DURING DRY CONDITIONS. REFER TO MANUFACTURER'S INSTRUCTIONS.
 - CONTRACTOR TO PROVIDE 2M X 2M MOCK UP FOR INSPECTION & REVIEW BY PROJECT LANDSCAPE ARCHITECT AND VILLAGE PRIOR TO INSTALL

10 PRECAST CONCRETE PAVERS
Scale 1:25

Project:	Drawn:	Approved:	Key Plan:
LILLOOET RD STREETSCAPE ENHANCEMENT	MM	MM	
Location:	Scale:		
VILLAGE OF HARRISON HOT SPRINGS	AS SHOWN		
CONTRACTOR SHALL CHECK ALL DIMENSIONS ON THE WORK AND REPORT ANY DISCREPANCY TO THE CONSULTANT BEFORE PROCEEDING. ALL DRAWINGS AND SPECIFICATIONS ARE THE EXCLUSIVE PROPERTY OF MK DESIGN GROUP. REPRODUCTION OF ANY DOCUMENTS OR DRAWINGS ARE NOT PERMITTED WITHOUT WRITTEN PERMISSION BY MK DESIGN GROUP. DO NOT SCALE DRAWINGS. NOT FOR CONSTRUCTION UNLESS OTHERWISE INDICATED FOR IFC.			

No.	By	Description	Date: DD/MM/YY
5	MM	For Tender	16/12/2025
4	MM	95% Detailed Design	17/11/2025
3	MM	75% Detailed Design	10/10/2025
2	MM	60% Detailed Design	10/10/2025
1	MM	Issued for Review	25/02/2025

REVISIONS TABLE FOR DRAWINGS

PROFESSIONAL STAMP/SEAL	
-------------------------	--



Drawing Title:	Drawing #:
LANDSCAPE DETAILS	LD-01
Project #:	
C25-01	

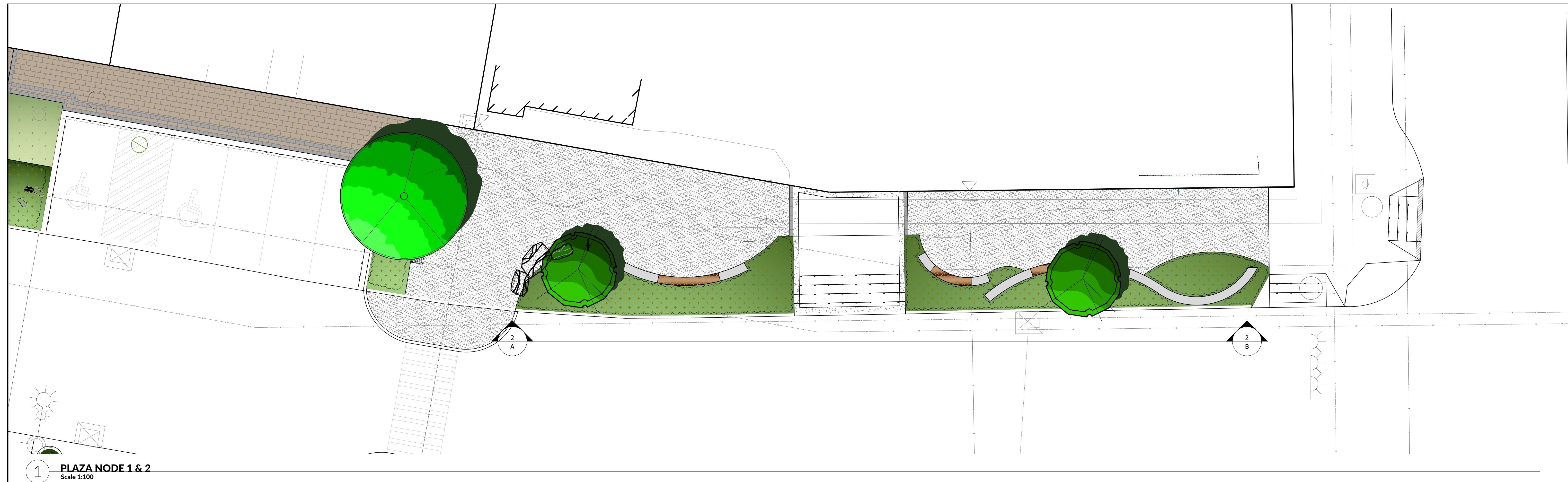

1 PLAZA NODE 1 & 2
Scale 1:100

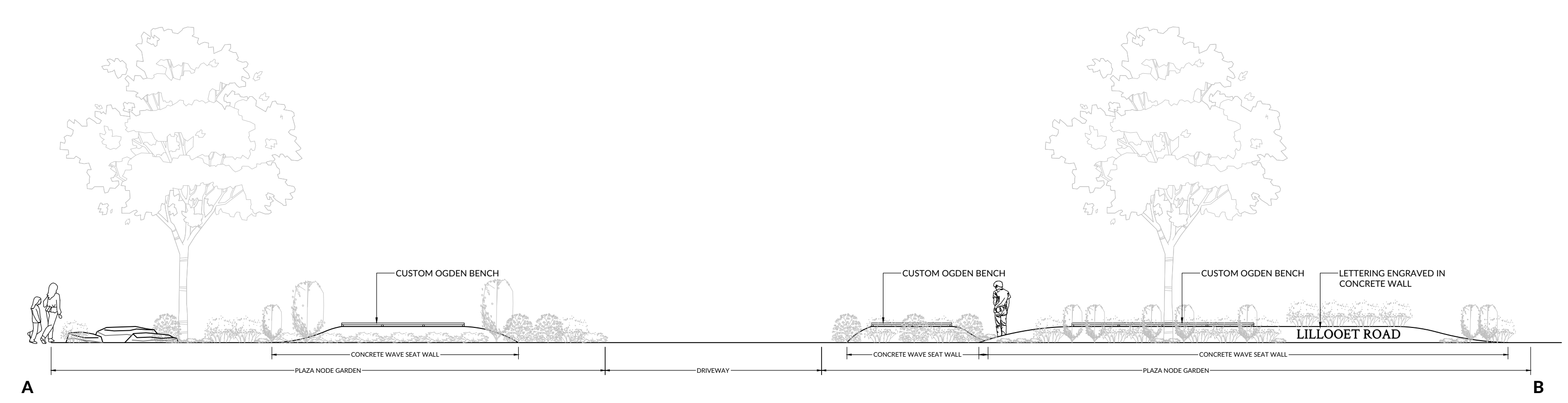

1 PLAZA NODE 1 & 2
Scale 1:100

Project:
LILLOOET RD STREETScape ENHANCEMENT

Location:
VILLAGE OF HARRISON HOT SPRINGS

Drawn: **MM**

Approved: **MM**

Scale:
AS SHOWN

CONTRACTOR SHALL CHECK ALL DIMENSIONS ON THE WORK AND REPORT ANY DISCREPANCY TO THE CONSULTANT BEFORE PROCEEDING. ALL DRAWINGS AND SPECIFICATIONS ARE THE EXCLUSIVE PROPERTY OF MK DESIGN GROUP. REPRODUCTION OF ANY DOCUMENTS OR DRAWINGS ARE NOT PERMITTED WITHOUT WRITTEN PERMISSION BY MK DESIGN GROUP. DO NOT SCALE DRAWINGS. NOT FOR CONSTRUCTION UNLESS OTHERWISE INDICATED FOR IFC.

Key Plan:

No.	By	Description	Date: DD/MM/YY
5	MM	For Tender	16/12/2025
4	MM	95% Detailed Design	17/11/2025
3	MM	75% Detailed Design	10/10/2025
2	MM	60% Detailed Design	10/10/2025
1	MM	Issued for Review	25/02/2025

REVISIONS TABLE FOR DRAWINGS

PROFESSIONAL STAMP/SEAL



Drawing Title:
LANDSCAPE DETAILS

Project #:
C25-01

Drawing #:
LD-02

CRITICAL LANDSCAPE NOTES:

PROJECT CONTACT:

1.1 Inquiries regarding landscape drawings should be addressed to:

PRIMARY CONTACT:

Milana Malesevich, Principal
P. 778-955-8995
milana@mk-designgroup.com

PROJECT COORDINATION:

2.1 The contractor(s) responsible for completing the landscape scope of work shall conform to the reference standards, submittals process, coordination standards, specifications, and works as defined under the "Division 1 General Requirements" of the master specification (complete).

DRAWINGS AND SPECIFICATIONS:

3.1 The contractor, sub-contractor, and coordinating trades/suppliers responsible for completing the landscape scope of work is responsible for reviewing the master specification package for the project in conjunction with all consultant drawings, inclusive of landscape.

3.2 Examine site and confirm existing site conditions before bidding.

3.3 Confirm all measurements on site. do not scale drawings.

3.4 Confirm existing and proposed grades prior to beginning construction works.

3.5 Confirm municipal requirements for building permits, setbacks, building code works, and other by-law requirements, obtain required permits prior to beginning construction works. Contractor to adhere to all local municipal bylaws throughout project duration.

3.6 Obtain utility and services locates prior to beginning construction works.

3.7 Protect from damage all existing structures, trees, surfaces, site furnishings, underground services and other existing elements that either remain on site, are part of the site access or are adjacent to the site. perform repair and make good works for any damage that is caused by the contractor's work at the contractor's own expense.

3.8 Unless otherwise specified, contractor shall guarantee all works and materials for a period of not less than one (1) year to the standard outlined in the latest edition of the Canadian Landscape Standard. The contractor shall inspect the landscape on a regular basis and replace materials that are in poor condition within two weeks of inspection or notification.

3.9 The contractor shall maintain the site in good working order with a clean and ordered appearance. during the period of works, pedestrian, public and road areas are to be swept at the end of each day and kept free of debris. landscape debris is to be disposed off site at legal and approved locations.

3.10 Should any drawing or detail conflict with the master specification file the contractor must immediately notify the design team for coordination prior to order, preparation or installation of said conflicting works (typ).

3.11 Examples of key specifications that relate to landscape are inclusive of:

- Division 1, General Requirements
- Division 2, Existing Conditions
- Division 3, Concrete
- Division 4, Masonry
- Division 5, Metals
- Division 6, Wood and plastics
- Division 7, Thermal and Moisture Protection
- Division 9, Painting and Coating
- Division 31, Earthwork
- Division 32, Exterior Improvements

3.12 The contractor(s) responsible for completing hard and soft landscape works are responsible for providing the landscape architect with a complete "project record copy" of mark-ups or changes to works defined in the Landscape Drawings. This is in addition to any record drawing requests defined under Division 1. The project record copy mark-ups should be completed with red pen if submitted as a hard copy or in red coloured notes if submitted as a PDF.

IRRIGATION:

4.1 Irrigation work should be completed to comply with the Canadian Electrical Code and Canadian Plumbing Code

4.2 Irrigation work should be completed by and installer with over 5 years experience in irrigation work

4.3 Refer to irrigation drawings for additional details and specifications

PLANTING AND SOFTSCAPES:

5.1 All landscape materials, planting and softscaping shall conform to standards defined under Division 32 and Canadian Landscape Standards, latest edition.

5.2 The contractor is responsible to have the landscape architect inspect the site for fine grading in areas where slopes, berms or mounds are used as part of soft landscaping features prior to the installation of plant material. A minimum 7 business days notice is required for this review.

5.3 The contractor is responsible to have the landscape architect inspect the site for fine grading in areas where sod or seed are used as part of soft landscaping features prior to the installation of sod or seed. A minimum 7 business days notice is required for this review. Preparation of sod and seed areas shall conform to Canadian Landscape Standards. No 1 Turfgrass, and No. 1 Canadian seed standards apply as defined through Canadian landscape standards. Installation and maintenance specifications of sod and seed shall apply as defined through Canadian Landscape Standards.

5.4 Plants shall be installed as directed by the drawing, notes and details. any discrepancy between quantities listed in the plant list and on the drawings, quantities from the drawing shall prevail.

5.5 Plant material substitutions will not be accepted without prior written approval by the project landscape architect and village.

5.6 The landscape contractor should provide the landscape architect with a minimum of 7 business days notice to perform a review at local nurseries who are supplying major plant orders to the site. The landscape architect reserves the right to reject plant material that does not meet drawing specification or Canadian Landscape Standards at any time, despite any review of said materials.

5.7 All plant material shall be thoroughly watered and soaked at the time of planting.

5.8 Plant materials specified for this project will conform to the Canadian landscape standard and municipal landscape standard for size, variety and condition as indicated on the plant list shown on this drawing. any plant displaying poor growth habits, injury or disease will be rejected. any plant that is rejected will be removed from the site and replaced with a plant of acceptable quality at no additional cost to the owner.

5.9 Remove dead or damaged branches. all pruning shall be performed in accordance with standard horticultural practices and international society arborists (i.s.a.) specifications with appropriate timing for each species.

5.10 Sodded areas as shown on the planting plan are to be certified Canada No. 1 Cultivated Turf Sod, with strong fibrous root system, thick and heavy growth conforming to requirements of the Canadian Landscape Standard latest edition 'Level 1, well groomed'.

5.11 Areas to be sodded shall have a minimum of 150mm topsoil base.

5.12 Deliver sod to site within 24 hours of being lifted and lay within 36 hours of being lifted. During dry weather, protect sod from drying and water as necessary to prevent the loss of soil in handling. Dry sod is subject to rejection as per the project Landscape Architect.

5.13 Lay sod during growing season. Lay sod in rows, perpendicular to slope and with joints staggered. Butt sections closely without overlapping gaps. Gaps between sod strips and small sod strips to fill gaps are subject to rejection as per the project Landscape Architect and require rolling new sod.

5.14 Water sod immediately after laying to obtain moisture penetration into top 150mm of topsoil. Maintain sodded areas from start of installation until final acceptance.

5.15 Establishment maintenance must be completed by the landscape contractor through the course of construction/installation, substantial

completion and until the time of final acceptance once all deficiencies are deemed as complete. Establishment maintenance practice and procedures are defined under the Canadian Landscape Standard, latest edition. This should be compliant with "Level 1, well groomed landscapes".

5.16 Establishment watering must be completed by the landscape contractor through the course of construction/installation, substantial completion and until the time of final acceptance once all deficiencies are deemed as complete. Establishment watering practice and procedures are defined under the BC Landscape Standard, latest edition. This should be compliant with "Level 1, well groomed landscapes".

5.17 The landscape contractor must supply soil from a reputable source and submit a soil report/test report to that shows that growing mediums comply with the standards identified in the Canadian Landscape Standard, latest edition for "Level 1, well groomed landscapes".

5.18 Soil Depths for softscaped areas to meet or exceed depths outlined in the latest edition of the Canadian Landscape Standard. Contractor to perform minimum three (3) test dig pits to indicate soil depths are met. Contractor to provide minimum 1 week notice to project Landscape Architect to request soil depth inspection.

5.19 The general contractor shall pay for a minimum two (2) random tests will be performed during the course of construction to confirm that the growing medium being installed on site matches the test approved by the landscape architect. The landscape architect will notify the general contractor of when said tests will occur and soil samples should be mailed out within 48 hours of this notice. Failure to have soil match approved material could result in removal, amendment or reinstallation of appropriate material at the contractor's expense. Soil tests should be sent to Pacific Soil Analysis Incorporated or approved equal testing center.
Pacific Soil Analysis Inc.
Suite 5-11720 Voyageur Way, RICHMOND, BC V6X 3G9
Telephone 604 273 8226

5.20 In areas where soft landscaping shall be planted over structural slabs, the contractor must submit, in writing, that the project architect has inspected planters or areas of soft landscape planting and has approved the waterproofing and slab protection present, such that it conforms to contract specifications and drawings. This shall be done prior to any inspections the landscape architect shall make to review growing medium depths or plant installation.

5.21 Should any fertilizers or chemicals be applied to soft landscapes, they must be non-toxic.

5.22 It is expected that the contractor shall recycle waste materials and packaging in accordance with Waste Management and Disposal procedures defined under Division 1 of the master specification

5.23 Filter fabric must be provided in any areas were drain rock is used as a mulch substitute or landscape feature, with the exception of drip strips (unless noted otherwise).

METALWORKS

6.1 All anchor plates, hangers, and affiliated fastener joining materials must meet flush between joining surfaces without gaps, unless specified otherwise

6.2 All metal work shall be treated for protection from corrosion (i.e. Aluminum must be anodized and steel must be galvanized or stainless steel) prior to additional coatings of paints or sealers. This is inclusive of fasteners.

6.3 All metal bonding (i.e. welding or soldering) must be completed and metal work should be treated for protection from corrosion. Bonding work should be concealed by the finishes of the metal work. Sanding or handwork needed to provide a smooth and consistent finish along the bonded metal material should be done to match the finish of the metals used for joining

EXTERIOR SITE FURNISHINGS:

7.1 Site furnishings shall all be provided via shop drawing submittals through the submittal processes defined under the master specification.

7.2 It is expected that the landscape architect shall see a shop drawing for every piece of landscape site furnishing specified in landscape drawings. It is the contractor's responsibility to receive approval from the landscape

architect on all colours, installation options and affiliated finishes through shop drawing submittals prior to the purchase or installation of site furnishings.

7.3 All site furnishings should be installed as per the manufacturer's specifications.

7.4 It is the contractor's responsibility to notify the landscape architect if a conflict occurs between the installation requirements defined by manufacturers and the landscape site plan, specifications, or details.

UNIT PAVING:

8.1 Precast concrete unit pavers or natural stone unit pavers must be provided in a 2m x 2m 'mock-up' on site a minimum 2 weeks prior to order of materials for approval by the landscape architect. The mock-up should be installed as per manufacturer's specifications and include any bedding material, pedestals, grouts or mortar specified in project drawings or specifications. Grouts, mortars, sealers, or products that require drying time must have been installed a minimum 48 hours prior to the time of review by the landscape architect.

8.2 All approved unit paving and bedding or joining materials should be installed as per manufacturers specifications

8.3 Professionals should be qualified and experienced (minimum 5 years) in installing paving products specified in landscape drawings

LANDSCAPE CONCRETE WORK:

9.1 All concrete shall conform to all standards identified under Division 3 of the master specification and specifications by the Civil Engineer (refer to civil drawings, with references to MMCD specs) (complete)

9.2 Concrete reinforcing for vertical landscape cast in place walls shall comply with details and specifications defined in structural drawing.

9.3 All horizontal exterior concrete surfaces shall have a medium sand blast finish or approved equal unless specified otherwise

9.4 All vertical concrete surfaces inclusive of cast in place walls shall have a smooth sack finish or approved equal unless specified otherwise

9.5 The contractor should confirm the locations of control joint patterning and expansion joints with the landscape architect prior to installation for concrete paving surfaces and walls

9.6 Formwork for all concrete elements must be reviewed and accepted by the project landscape architect and village prior to concrete pour

SUBSTITUTIONS

10.1 Substitutions must be submitted, in writing, by the project contractor to the Landscape Architect for evaluation.

10.2 Any and all approvals of substitutions must be reviewed and accepted by the project Landscape Architect.

INSPECTIONS

11.1 A minimum of 7 business days is required for site inspections performed by the project Landscape Architect.

Project: LILLOOET RD STREETSCAPE ENHANCEMENT	Drawn: MM	Approved: MM	Key Plan:	<table border="1" style="width: 100%; border-collapse: collapse;"> <tr> <td style="width: 5%;">5</td> <td style="width: 10%;">MM</td> <td style="width: 45%;">For Tender</td> <td style="width: 15%;">16/12/2025</td> <td style="width: 5%;"></td> <td style="width: 5%;"></td> <td style="width: 5%;"></td> <td style="width: 5%;"></td> <td style="width: 5%;"></td> <td style="width: 5%;"></td> </tr> <tr> <td>4</td> <td>MM</td> <td>95% Detailed Design</td> <td>17/11/2025</td> <td></td> <td></td> <td></td> <td></td> <td></td> <td></td> </tr> <tr> <td>3</td> <td>MM</td> <td>75% Detailed Design</td> <td>10/10/2025</td> <td></td> <td></td> <td></td> <td></td> <td></td> <td></td> </tr> <tr> <td>2</td> <td>MM</td> <td>60% Detailed Design</td> <td>10/10/2025</td> <td></td> <td></td> <td></td> <td></td> <td></td> <td></td> </tr> <tr> <td>1</td> <td>MM</td> <td>Issued for Review</td> <td>25/02/2025</td> <td></td> <td></td> <td></td> <td></td> <td></td> <td></td> </tr> <tr> <td>No.</td> <td>By</td> <td>Description</td> <td>Date: DD/MM/YY</td> <td></td> <td></td> <td></td> <td></td> <td></td> <td></td> </tr> </table>	5	MM	For Tender	16/12/2025							4	MM	95% Detailed Design	17/11/2025							3	MM	75% Detailed Design	10/10/2025							2	MM	60% Detailed Design	10/10/2025							1	MM	Issued for Review	25/02/2025							No.	By	Description	Date: DD/MM/YY								Drawing Title: LANDSCAPE NOTES	Project #: C25-01	Drawing #: LN-01
5	MM	For Tender	16/12/2025																																																																	
4	MM	95% Detailed Design	17/11/2025																																																																	
3	MM	75% Detailed Design	10/10/2025																																																																	
2	MM	60% Detailed Design	10/10/2025																																																																	
1	MM	Issued for Review	25/02/2025																																																																	
No.	By	Description	Date: DD/MM/YY																																																																	
CONTRACTOR SHALL CHECK ALL DIMENSIONS ON THE WORK AND REPORT ANY DISCREPANCY TO THE CONSULTANT BEFORE PROCEEDING. ALL DRAWINGS AND SPECIFICATIONS ARE THE EXCLUSIVE PROPERTY OF MK DESIGN GROUP. REPRODUCTION OF ANY DOCUMENTS OR DRAWINGS ARE NOT PERMITTED WITHOUT WRITTEN PERMISSION BY MK DESIGN GROUP. DO NOT SCALE DRAWINGS. NOT FOR CONSTRUCTION UNLESS OTHERWISE INDICATED FOR IFC.				REVISIONS TABLE FOR DRAWINGS						PROFESSIONAL STAMP/SEAL																																																										



**VILLAGE OF
HARRISON HOT SPRINGS
POLICY**

COUNCIL	POLICY NO. 1.19
ADOPT A ROAD PROGRAM	DATE ADOPTED: November 5, 2012

1. PURPOSE

The Village of Harrison Hot Springs is promoting a public/private partnership in the form of an “Adopt-a-Road Program. This program will give private organizations, clubs and community groups the opportunity to assist the municipality in keeping the Village beautiful by volunteering their labour to pick up litter and debris along street frontages.

2. POLICY

- i. The Adopt-a-Road Program will be administered by the Communities in Bloom Committee under the direction of the Chief Administrative Officer as it relates to continued enhancement of the Village.
- ii. All records pertaining to availability of roads for the Adopt-a-Road Program are maintained in the Village Office.
- iii. Volunteers are required to commit to a two year period and agree to look after an adopted section of road either in all or part, the minimum length being 1 km.
- iv. Volunteers will be required to follow the Volunteer Responsibilities listed in the Adopt-A-Road Application.
- v. Once the first cleanup has been completed the Village will install and maintain an Adopt-a-Road sign that displays the name of the organization or individual volunteering.
- vi. The Village Office must receive notice in writing if the volunteer group no longer wishes to participate in the Adopt-a-Road program after the initial two year commitment.